The Gainesville Sun.

Published Twice a Week--Monday and Thursday

VOL. XXVI. NO. 19 GAINESVILLE, FLORIDA, MONDAY, OCTOBER 1, 1906 ONE DOLLAR A YEA

WRECKAGE IN WAKE OF FIERCE HURRICANE

As It Swept Along the Gulf Coast.

FLORIDA CITY ROUGHLY USED

Not In More Than a Century Has Pensacola Been Visited by Such a Storm—Feared Definite News Will Show Loss of Life.

New Orleans, Sept. 29.—New Orleans early Friday was still cut off absolutely from points on the gulf coast east of here. For 36 hours no information of any sort had come from towns less than an hour's ride by rail in the direction of Mobile and anxiety regarding the situation in those places became intense. The gulf towns are a summer resort for New Orleans and the members of many families have been separated by the storm. All day Thursday and all of Thursday night the washout on the Louisville and Nashville railroad 25 miles from here marked the farthest point east reached by rail, telegraph or telephone.

For hours after the hurricane had passed the 2-mile portion of the railroad tracks which was submerged by the incoming tide was exposed to the equally dangerous outward flow of the receding high water. Local Louisville and Nashville officials Friday announced all trains cancelled until further notice. Friday morning Lake Ponchartrain had calmed and the high water fallen to very near its normal level.

The first reports from interior Mississippi towns indicated that the hurricane did great damage in its northward progress. Vicksburg and McComb City reported buildings injured and Jackson brokehaven reported damage of 10 per cent to the cotton crop.

Dr. W. N. McGallaird, a passenger on the first New Orleans and Northeastern train which came into the city late Thursday night, said the train was compelled to run slow through the storm, with trees continually falling, some of them threatening to block the tracks in their crash. Unroofed or demolished negro cabins were continually passed. Frequently, he said, lashing of the wind and cracking trees made a roar which drowned out the train's rumble.

Pensacola, Fla., Sept. 29.—The worst sea storm and hurricane that the gulf coast has experienced since the village of Pensacola, on San Rosa island, was swept away, 170 years ago, began Wednesday night and is still raging. Every house in the city has suffered damage. Roofs are blown off, telegraph, telephone and electric light wires are a tangled mass, the water front is strewn with wreckage for miles on either side of the city, and vessels are piled on the wharves, or where the wharves were, in utter ruin.

Big iron steamers, and many larger sailing ships, are now lying high up in the city where the tide has never known to have reached before, and every wharf for miles around has been swept away or is damaged beyond repair.

It is reported that many lives between the city and the navy-yard have been lost, but no definite details can be secured. It is known, however, that many of the houses in that section are now under from 5 to 10 feet of water, and many women have been taken from the second story windows and carried to safety in boats.

There is no street car traffic and communication with the outside world is entirely cut off.

The scenes in parts of the city almost beggar description and the streets are strewn with timbers, tin roofing and broken glass.

The Western-Union has men hard at work trying to clear the wires. Telegraphic matter is carried to Flomaton, Ala., by the Western-Union manager, who makes the trip by train to ascertain the exact extent of damage done. It is feared great havoc and loss of life will be shown when reports from the entire section along the coast can be gathered. Estimated damage $3,000,000.

Reports from Monticello, Miss., says that considerable damage was done to pine forests near there, hundreds of trees being uprooted. Trees had fallen across the railroad tracks to such an extent as to practically suspend railroad traffic.

The brief dispatches received here indicate that the losses in the interior towns of Mississippi alone will reach hundreds of thousands of dollars. No heavy damages were reported at any one point, but the storm appears to have demolished a few thousand dollars worth of property in every county and town. Vicksburg reported damage to shipping.

In addition to reports to cotton crop losses, passengers on incoming trains tell of widespread damage to timber. Telegraph and telephone wires were so universally damaged that every town yet heard from reported that at some time Thursday it was cut off from communication with the outside world. Verified loss of life thus far is confined to the death of one employe on the New Orleans and Northeastern railroad, who was run down by a train during the storm.

The first news of the havoc wrought by the hurricane on the lower Mississippi river delta was given Friday by C. Ansel, a pilot, who came up from the mouth of the river on the tug Charles Clark. Ansel said he saw the lower river banks strewn with household furniture of fishermen, but that most of these families had escaped from the high water by taking to their lugger-rigged boats. He saw the wreckage of two or three luggers floating down the river, but was unable to learn what became of their occupants.

At the Mississippi river quarantine station, two houseboats, used for the quarantine of crews of fruit steamers, were sunk. The crews were taken off in safety.

Louisville, Ky., Sept. 29.—Up to 10 o'clock Friday morning no word has come from Mobile, Ala., which the tropical storm succeeded in isolating from the world, so far as wire and rail communication is concerned, at 2 o'clock Thursday morning. The one wire to Pensacola, Fla., which Thursday afternoon carried news of great damage and rumors of loss of life there, failed Thursday night, and Friday is numbered with the countless other wires out of service. The storm, which appears central over Arkansas and northern Mississippi Friday, has lost some of its force, but it has caused heavy rains in nearly every portion of the central south, and this condition, together with prevailing high winds, has rendered the problem of wire communication generally even worse than Thursday.

One by one the cities which had almost their usual number of wires in working order Thursday, were lost. Telegraphic service was maintained with other southern cities under the greatest difficulties and in most cases by out of the way routes.

Train service throughout lower Alabama, Louisiana and Mississippi is seriously interfered with.

Birmingham, Ala., Sept. 29.—Following Thursday night's terrific wind storm, which prostrated hundreds of wires and did much damage in this section, a tremendous fall of rain occurred Friday morning, flooding the streets, and almost bringing business of all kinds to a standstill. Street car traffic was delayed awhile. All trains entering Birmingham are late. No heavy damage has been reported on any of the railroads in this immediate vicinity as yet, but as the rain continues without any signs of abatement, washouts are expected. There is no wire from here further south than Montgomery, so that no additional details have been received from Mobile and Pensacola. Efforts are being made to hear from these places by the way of Meridian. The storm has done enormous damage to cotton in the fields throughout Alabama and Mississippi.

Will Enforce Labor Law.

New York, Sept. 29.—The amendment to the state labor law prohibiting the employment of children under 16 years of age in any line or calling on business after Friday afternoon will go into effect next Monday. The new law is to be vigorously enforced.

ARMORY IS URGED FOR ATLANTA SOLDIERS

Need of Central Building Has Been Proven.

SUM OF $200,000 WILL BE NEEDED

Mayor Woodward Plans For Erection of City Hall In Connection With the Armory—May Bring the Matter Before Council.

Atlanta, Sep. 29.—The recent trouble in Atlanta, when the military companies were called out, has emphasized more than ever the great need for an armory and large hall in the city. The call for the soldiers was in an emergency when the men were wanted at once in the central part of the city. There was no armory at which the soldiers could assemble and the consequence was that they had to gather in different places and this caused much trouble and delay.

From time to time many of the most prominent citizens have spoken of the urgent need of an armory, and with this has been included a city hall and convention hall.

As early as the summer of 1904, when he was making his campaign for mayor, Hon. James G. Woodward issued a card as one of the platforms on which he based his candidacy and in it he called attention to the great need of an armory for the military and a hall for the city, along with a place where the large conventions could assemble.

Since the experience of the past week both Mayor Woodward and Colonel Clifford L. Anderson have spoken of the urgent need of an armory. Mayor Woodward will doubtless call the attention of the general council to the matter, and Colonel Anderson will take up the matter with him. The colonel was in command of the military in the city and he became aware of the confusion and delay that were incident to the assembling of the soldiers in different parts of the city.

Mayor Woodward is very emphatic in what he has to say. He believes that now is the time for the city authorities to act. If steps are taken immediately, he states, the work of building a city hall and armory can be started early next year.

Colonel Anderson says that the building of an armory is now an imperative necessity and that a good armory will not only greatly facilitate the military in times of outbreaks, but will aid in upbuilding the companies.

As is too well known, Atlanta has not a hall of any kind in which large conventions can be held. She has no armory at all. When large gatherings come to the city they must either go into one of the old buildings at Piedmont park or use the skating rink at Ponce de Leon. The military companies occupy different quarters, using chiefly the second and third floors over down-town stores.

When spoken to about the movement to build an armory, Mayor Woodward said:

"An armory for the military of the city was one of the planks in the platform when I ran for mayor two years ago. I not only advocated such a building in my public utterances, but I issued a card which I had published and in which I stated that there should be no delay in giving the soldiers a home. They go to a great deal of private expense and are always ready to put their lives in jeopardy for the people in times of serious outbreaks. We have just seen what the military are to a community in times of riot. The police did all they could, but it needed the military companies, 1,000 strong, with their rifles, to restore order. The men responded quickly and willingly, but they had no central hall or armory in which they could assemble. I believed two years ago that the city owed it to the soldiers to furnish them with a home, and now I know that that is a duty we owe to the men who saved our city from what threatened to be a serious race riot only a few days ago.

"It will be well when erecting an armory to build a city hall at the same time. The armory can be connected with the hall, and in the same building we can arrange for a convention hall which will accommodate the large conventions that so frequently assemble here. Atlanta is now one of the recognized convention cities of the country, and we have nowhere to take large bodies unless we use an old exposition building or get the Ponce de Leon skating rink, as we did when Mr. Bryan came here. Now is the time to make a move for a city hall, an auditorium and armory, and especially an armory. The present city administration can start the ball rolling and by the time the matter takes definite shape and the preliminaries are arranged the new city administration will come with a clean slate and amply able to take up the work and carry it on. There will be much preliminary work to do, such as selecting a site, making plans and getting estimates of the cost. Such a building as I have referred to is Atlanta's most crying need, and I believe everybody in the city will favor it. And the sooner the work is started the better."

WRECKERS THROW TRAIN.

Fireman Is Killed and Engineer Badly Scalded.

Columbia, S. C., Sept. 29.—Southern Railway passenger train No. 30, northbound, was derailed at Coosawatchie trestle, 5 miles from Allendale.

Fireman Andrew Kemp, a negro, was killed and Engineer J. F. McDaniel was painfully but not seriously scalded. None of the passengers were injured.

The dead fireman, who lived about two hours after the accident, stated that he noticed a rail had been removed from the trestle just as the engine struck the place of accident.

The engine and three cars left the track completely and turned over at the bottom of a 20-foot embankment.

The day coach, which is of the steel type, was the only car not damaged.

All question of accidental derailing was eliminated by the fact that the missing rails were found near by piled together at the side of the roadbed, with the spikes which had held them to the ties strung alongside.

The scene of the wreck is a lonely spot in the center of a district densely populated by negroes of the most primitive type, who have been in an ugly mood lately as a result of the labor troubles in this state and Georgia.

Many of the passengers believe that the derailing of train No. 30, one of the Southern's finest through expresses, was an act of deliberate revenge, planned and executed by the worst element in the surrounding population. Certainly it is hard to explain on any other theory, for robbery was not attempted and nothing has occurred lately that could have inspired them with any particular feeling against the railway company. Railway detectives are already at work on the case.

Miss Lula Tingard, aged 18, who lives at 1212 Main street, this city, was a passenger. She was bruised and suffered considerably from the shock, but rallied and came on to the city.

Two railway mail clerks, Mr. W. M. Lander and Mr. C. Wimpy, both of Jacksonville, were slightly injured. Both have gone back to Jacksonville.

Sam Milney, a negro porter, was more or less bruised and four or five passengers were a little hurt and very badly scared.

Dogs were sent for to trail the wreckers, who had taken up several rails on the trestle and rolled them to one side, removed angle bars and pulled the rail out.

Will Land Marines.

New York, Sept. 29.—There is to be no cessation of active preparations by the war and navy departments to land marines in troops in Cuba. This was evident Thursday when orders were received from Washington by Captain William H. Reeder, acting commandant at the Brooklyn navy-yard, to prepare a vessel to be used as a transport. The Hancock, which was formerly the Trans-Atlantic liner Arizona, will be prepared for the mission. She was purchased by the United States during the Spanish-American war.

TAFT IS READY TO RULE CUB

If Crisis Comes Taft Will De clare Himself Governor.

CRISIS IS NEAR AT HAN

Taft Believes Cuban Government O ficials Have Been Acting Unfair and Marines May Land At Onc General Funston Awaiting Order

Havana, Sept. 29.—The probabi ties of United States intervention Cuba loom up bigger than at any pr vious time. In fact, intervention close at hand, according to the co census of opinion. Many party lea ers, while not willing to begin neg tiations with their opponents, su mitted a proposition regarding th negotiations which merely propose that they be broken off when difficu ties arise.

Senator Dolz, president of the sen ate, holds that it is the duty of the moderates to uphold the constitution al authority, but says that if they d not reach an agreement with thei opponents, American intervention wi be forthwith inevitable. He added however, that the moderates will d everything possible to avoid interven tion, even to the extremity of accept ing Senator Zayas as president of Cu ba and thereafter discussing terms fo a final settlement.

This attitude is regarded as onl typical of the evasive tactics of th government officials who, in reality are no more ready to concede th holding of new elections than befor

It now appears that the Cuban co gress will have a quorum to conside the resignations of President Palma and Vice President Mendez Capote.

Senator Zayas has summoned a meeting of liberals and independen senators and representatives to tak place at his house. Messrs. Taft and Bacon, on leaving the American lega tion for luncheon Thursday evening were asked if they considered mat ters to be in a hopeful condition, to which Mr. Taft replied:

"I do not know; I cannot say."

Brigadier General Funston, who arrived here Thursday on the Olivette, boarded the United States flagship Louisiana Friday morning and conferred with Captain Couden, commander of the naval forces and other navy officers. The general said he was ready for whatever might occur and was simply awaiting orders.

Senator Zayas, leader of the liberal party, was received by Secretary Taft in one room Friday morning, and Senor Montalvo, acting secretary of the [redacted] immediately followed Zayas, was received by Assistant Secretary of State Bacon in another room. When Zayas emerged from his conference with the secretary, he said that there was hope of the success of his plan to have Senator Zanguily independent, elected to succeed President Palma, and that he would return to the legation soon. Senor Montalvo, who left later, refused to talk for publication. The liberals are trying to persuade the moderates to accept either Senator Zanguily, General Menocal, General Agramonte or some other independent or independent liberal. The moderates thus far are unwilling to fully commit themselves.

A detachment of marines has begun preparations to distribute the tents, ammunition and miscellaneous supplies stored on the Caballeria wharf among the three battalions of marines ready to land here, orders having been received to have everything in readiness for debarkation. The marines will land should the necessary orders be received at the Paula, Machina and Caballeria wharves. Two battalions will occupy Villa Nueva and the other will be stationed at Pun Park, on the sea front.

President Palma is reported [illegible] friends who urged him to [illegible] his resignation, put aside his [illegible] al plans and disappointment [illegible] guided solely by patriotism [illegible] replied:

"I have been [illegible] I cannot [illegible] other."

The Gainesville Sun.

Published Twice a Week--Monday and Thursday

VOL. XXVI. NO. 19 GAINESVILLE, FLORIDA, MONDAY, OCTOBER 1, 1906 ONE DOLLAR A

WRECKAGE IN WAKE OF FIERCE HURRICANE

As It Swept Along the Gulf Coast.

FLORIDA CITY ROUGHLY USED

Not In More Than a Century Has Pensacola Been Visited by Such a Storm—Feared Definite News Will Show Loss of Life.

New Orleans, Sept. 29.—New Orleans early Friday was still cut off absolutely from points on the gulf coast east of here. For 36 hours no information of any sort had come from towns less than an hour's ride by rail in the direction of Mobile and anxiety regarding the situation in those places became intense. The gulf towns are a summer resort for New Orleans and the members of many families have been separated by the storm. All day Thursday and all of Thursday night the washout on the Louisville and Nashville railroad 25 miles from here marked the farthest point east reached by rail, telegraph or telephone.

For hours after the hurricane had passed the 2-mile portion of the railroad tracks which was submerged by the incoming tide was exposed to the equally dangerous outward flow of the receding high water. Local Louisville and Nashville officials Friday announced all trains cancelled until further notice. Friday morning Lake Ponchartrain had calmed and the high water fallen to very near its normal level.

The first reports from interior Mississippi towns indicated that the hurricane did great damage in its northward progress. 'Vicksburg and McComb City reported buildings injured and Jackson brokehaven reported damage of 10 per cent to the cotton crop.

Dr. W. N. McGallaird, a passenger on the first New Orleans and Northeastern train which came into the city late Thursday night, said the train was compelled to run slow through the storm, with trees continually falling, some of them threatening to block the tracks in their crash. Unroofed or demolished negro cabins were continually passed. Frequently, he said, lashing of the wind and cracking trees made a roar which drowned out the train's rumble.

Pensacola, Fla., Sept. 29.—The worst sea storm and hurricane that the gulf coast has experienced since the village of Pensacola, on San Rosa island, was swept away, 170 years ago, began Wednesday night and is still raging. Every house in the city has suffered damage. Roofs are blown off, telegraph, telephone and electric light wires are a tangled mass, the water front is strewn with wreckage for miles on either side of the city, and vessels are piled on the wharves, or where the wharves were, in utter ruin.

Big iron steamers, and many larger sailing ships, are now lying high up in the city where the tide has never known to have reached before, and every wharf for miles around has been swept away or is damaged beyond repair.

It is reported that many lives between the city and the navy-yard have been lost, but no definite details can be secured. It is known, however, that many of the houses in that section are now under from 5 to 10 feet of water, and many women have been taken from the second story windows and carried to safety in boats.

There is no street car traffic and communication with the outside world is entirely cut off.

The scenes in parts of the city almost beggar description and the streets are strewn with timbers, tin roofing and broken glass.

The Western-Union has men hard at work trying to clear the wires. Telegraphic matter is carried to Flomaton, Ala., by the Western-Union manager, who makes the trip by train to ascertain the exact extent of damage done. It is feared great havoc and loss of life will be shown when reports from the entire section along the coast can be gathered. Estimated damage $3,000,000.

Reports from Monticello, Miss., says that considerable damage was done to pine forests near there, hundreds of trees being uprooted. Trees had fallen across the railroad tracks to such an extent as to practically suspend railroad traffic.

The brief dispatches received here indicate that the losses in the interior towns of Mississippi alone will reach hundreds of thousands of dollars. No heavy damages were reported at any one point, but the storm appears to have demolished a few thousand dollars worth of property in every county and town. Vicksburg reported damage to shipping.

In addition to reports to cotton crop losses, passengers on incoming trains tell of widespread damage to timber. Telegraph and telephone wires were so universally damaged that every town yet heard from reported that at some time Thursday it was cut off from communication with the outside world. Verified loss of life thus far is confined to the death of one employe on the New Orleans and Northeastern railroad, who was run down by a train during the storm.

The first news of the havoc wrought by the hurricane on the lower Mississippi river delta was given Friday by U. Ansel, a pilot, who came up from the mouth of the river on the tug Charles Clark. Ansel said he saw the lower river, banks strewn with household furniture of fishermen, but that most of these families had escaped from the high water by taking to their lugger-rigged boats. He saw the wreckage of two or three luggers floating down the river, but was unable to learn what became of their occupants.

At the Mississippi river quarantine station, two houseboats, used for the quarantine of crews of fruit steamers, were sunk. The crews were taken off in safety.

Louisville, Ky., Sept. 29.—Up to 10 o'clock Friday morning no word has come from Mobile, Ala., which the tropical storm succeeded in isolating from the world, so far as wire and rail communication is concerned, at 2 o'clock Thursday morning. The one wire to Pensacola, Fla., which Thursday afternoon carried news of great damage and rumors of loss of life there, failed Thursday night, and Friday is numbered with the countless other wires out of service. The storm, which appears central over Arkansas and northern Mississippi Friday, has lost some of its force, but it has caused heavy rains in nearly every portion of the central south, and this condition, together with prevailing high winds, has rendered the problem of wire communication generally even worse than Thursday.

One by one the cities which had almost their usual number of wires in working order Thursday, were lost. Telegraphic service was maintained with other southern cities under the greatest difficulties and in most cases by out of the way routes.

Train service throughout lower Alabama, Louisiana and Mississippi is seriously interfered with.

Birmingham, Ala., Sept. 29.—Following Thursday night's terrific wind storm, which prostrated hundreds of wires and did much damage in this section, a tremendous fall of rain occurred Friday morning, flooding the streets, and almost bringing business of all kinds to a standstill. Street car traffic was delayed awhile. All trains entering Birmingham are late. No heavy damage has been reported on any of the railroads in this immediate vicinity as yet, but as the rain continues without any signs of abatement, washouts are expected. There is no wire from here farther south than Montgomery, so that no additional details have been received from Mobile and Pensacola. Efforts are being made to hear from these places by the way of Meridian. The storm has done enormous damage to cotton in the fields throughout Alabama and Mississippi.

Will Enforce Labor Law.

New York, Sept. 29.—The amendment to the state labor law prohibiting the employment of children under 16 years of age in any line or calling as business after Friday afternoon will go into effect next Monday. The new law is to be vigorously enforced.

ARMORY IS URGED FOR ATLANTA SOLDIERS

Need of Central Building Has Been Proven.

SUM OF $200,000 WILL BE NEEDED

Mayor Woodward Plans For Erection of City Hall In Connection With the Armory—May Bring the Matter Before Council.

Atlanta, Sep. 29.—The recent trouble in Atlanta, when the military companies were called out, has emphasized more than ever the great need for an armory and large hall in the city. The call for the soldiers was in an emergency when the men were wanted at once in the central part of the city. There was no armory at which the soldiers could assemble and the consequence was that they had to gather in different places and this caused much trouble and delay.

From time to time many of the most prominent citizens have spoken of the urgent need of an armory, and with this has been included a city hall and convention hall.

As early as the summer of 1904, when he was making his campaign for mayor, Hon. James G. Woodward issued a card as one of the platforms on which he based his candidacy and in it he called attention to the great need of an armory for the military and a hall for the city, along with a place where the large conventions could assemble.

Since the experience of the past week both Mayor Woodward and Colonel Clifford L. Anderson have spoken of the urgent need of an armory. Mayor Woodward will doubtless call the attention of the general council to the matter, and Colonel Anderson will take up the matter with him. The colonel was in command of the military in the city and he became aware of the confusion and delay that were incident to the assembling of the soldiers in different parts of the city.

Mayor Woodward is very emphatic in what he has to say. He believes that now is the time for the city authorities to act. If steps are taken immediately, he states, the work of building a city hall and armory can be started early next year.

Colonel Anderson says that the building of an armory is now an imperative necessity and that a good armory will not only greatly facilitate the military in times of outbreaks, but will aid in upbuilding the companies.

As is too well known, Atlanta has not a hall of any kind in which large conventions can be held. She has no armory at all. When large gatherings come to the city they must either go into one of the old buildings at Piedmont park or use the skating rink at Ponce de Leon. The military companies occupy different quarters, using chiefly the second and third floors over down-town stores.

When spoken to about the movement to build an armory, Mayor Woodward said:

"An armory for the military of the city was one of the planks in the platform when I ran for mayor two years ago. I not only advocated such a building in my public utterances, but I issued a card which I had published and in which I stated that there should be no delay in giving the soldiers a home. They go to a great deal of private expense and are always ready to put their lives in jeopardy for the people in times of serious outbreaks. We have just seen what the military are to a community in times of riot. The police did all they could, but it needed the military companies, 1,000 strong, with their rifles, to restore order. The men responded quickly and willingly, but they had no central hall or armory in which they could assemble. I believed two years ago that the city owed it to the soldiers to furnish them with a home, and now I know that that is a duty we owe to the men who saved our city from what threatened to be a serious race riot only a few days ago.

"It will be well when erecting an armory to build a city hall at the same time. The armory can be connected with the hall, and in the same building we can arrange for a convention hall which will accommodate the large conventions that so frequently assemble here. Atlanta is now one of the recognized convention cities of the country, and we have nowhere to take large bodies unless we use an old exposition building or get the Ponce de Leon skating rink, as we did when Mr. Bryan came here. Now is the time to make a move for a city hall, an auditorium and armory, and especially an armory. The present city administration can start the ball rolling and by the time the matter takes definite shape and the preliminaries are arranged the new city administration will come with a clean slate and amply able to take up the work and carry it on. There will be much preliminary work to do, such as selecting a site, making plans and getting estimates of the cost. Such a building as I have referred to is Atlanta's most crying need, and I believe everybody in the city will favor it. And the sooner the work is started the better."

WRECKERS THROW TRAIN.

Fireman Is Killed and Engineer Badly Scalded.

Columbia, S. C., Sept. 29.—Southern Railway passenger train No. 30, northbound, was derailed at Coosawatchie trestle, 5 miles from Allendale.

Fireman Andrew Kemp, a negro, was killed and Engineer J. F. McDaniel was painfully but not seriously scalded. None of the passengers were injured.

The dead fireman, who lived about two hours after the accident, stated that he noticed a rail had been removed from the trestle just as the engine struck the place of accident.

The engine and three cars left the track completely and turned over at the bottom of a 20-foot embankment.

The day coach, which is of the steel type, was the only car not damaged.

All question of accidental derailing was eliminated by the fact that the missing rails were found near by piled together at the side of the roadbed, with the spikes which had held them to the ties strung alongside.

The scene of the wreck is a lonely spot in the center of a district densely populated by negroes of the most primitive type, who have been in an ugly mood lately as a result of the labor troubles in this state and Georgia.

Many of the passengers believe that the derailing of train No. 30, one of the Southern's finest through expresses, was an act of deliberate revenge, planned and executed by the worst element in the surrounding population. Certainly it is hard to explain on any other theory, for robbery was not attempted and nothing has occurred lately that could have inspired them with any particular feeling against the railway company. Railway detectives are already at work on the case.

Miss Lula Tingard, aged 18, who lives at 1212 Main street, this city, was a passenger. She was bruised and suffered considerably from the shock, but rallied and came on to the city.

Two railway mail clerks, Mr. W. M. Lander and Mr. C. Wimpy, both of Jacksonville, were slightly injured. Both have gone back to Jacksonville.

Sam Milney, a negro porter, was more or less bruised and four or five passengers were a little hurt and very badly scared.

Dogs were sent for to trail the wreckers, who had taken up several rails on the trestle and rolled them to one side, removed angle bars and pulled the rail out.

Will Land Marines.

New York, Sept. 29.—There is to be no cessation of active preparations by the war and navy departments to land marines in troops in Cuba. This was evident Thursday when orders were received from Washington by Captain William H. Reeder, acting commandant at the Brooklyn navy-yard, to prepare a vessel to be used as a transport. The Hancock, which was formerly the Trans-Atlantic liner Arizona, will be prepared for the mission. She was purchased by the United States during the Spanish-American war.

TAFT IS READY TO RULE

If Crisis Comes Taft W
clare Himself Govern

CRISIS IS NEAR AT

**Taft Believes Cuban Governm
ficials Have Been Acting
and Marines May Land A
General Funston Awaiting**

Havana, Sept. 29.—The p
ties of United States interven
Cuba loom up bigger than at a
vious time. In fact, interven
close at hand, according to t
census of opinion. Many part
ers, while not willing to begi
tiations with their opponents
mitted a proposition regardin
negotiations which merely p
that they be broken off when
ties arise.

Senator Dolz, president of th
ate, holds that it is the duty
moderates to uphold the const
al authority, but says that if th
not reach an agreement with
opponents, American interventio
be forthwith inevitable. He
however, that the moderates w
everything possible to avoid in
tion, even to the extremity of a
ing Senator Zayas as president
ba and thereafter discussing term
a final settlement.

This attitude is regarded as
typical of the evasive tactics o
government officials who, in re
are no more ready to concede
holding of new elections than be

It now appears that the Cuban
gress will have a quorum to co
the resignations of President P
and Vice President Mendez Capo

Senator Zayas has summone
meeting of liberals and indepen
senators and representatives to
place at his house. Messrs. Taft
Bacon, on leaving the American
tion for luncheon Thursday even
were asked if they considered
ters to be in a hopeful condition
which Mr. Taft replied:

"I do not know; I cannot say."

Brigadier General Funston, who
rived here Thursday on the Olive
boarded the United States flag
Louisiana Friday morning and
ferred with Captain Couden, c
mander of the naval forces and oth
navy officers. The general said
was ready for whatever might oc
and was simply awaiting orders.

Senator Zayas, leader of the lib
party, was received by Secretary T
in one room Friday morning, and
nor Montalvo, acting secretary of
[illegible] immediately follow
Zayas, [illegible] received by Assistant S
retary of State Bacon in anot
room. When Zayas emerged from
conference with the secretary, he s
that there was hope of the succe
of his plan to have Senator Zangu
independent, elected to succeed Pr
dent Palma, and that he would ret
to the legation soon. Senor Mont
vo, who left later, refused to
for publication. The liberals are t
ing to persuade the moderates to a
cept either Senator Zanguily, Gene
Menocal, General Agramonte or so
other independent or independent li
eral. The moderates thus far are
willing to fully commit themselves.

A detachment of marines has be
preparations to distribute the ten
ammunition and miscellaneous su
plies stored on the Caballeria wha
among the three battalions of marine
ready to land here, orders having be
received to have everything in rea
ness for debarkation. The marine
will land should the necessary orde
be received at the Paula, Machina
and Caballeria wharves. Two ba
talions will occupy Villa Nueva an
the other will be stationed at Pu
Park, on the sea front.

President Palma is reported
friends who urged him to withd
his resignation, put aside his pers
al plans and disappointment an
guided solely by patriotism, [illegible]
replied:

"I have been smitten on one [illegible]
cannot turning other."

ATLANTA SITUATION BY GAINESVILLE LADY

She Writes Interestingly of the Race Troubles There.

HEAVY SALE OF FIREARMS

It is Stated That $30,000 Worth Have Been Sold During the Riot—Negroes Being Disarmed—Churches Advocate Cessation of Riot.

Feeling that readers of The Sun would feel especial interest in a report of the situation in Atlanta by a resident of Gainesville, The Sun takes the liberty to publish the following extract from a letter written by Mrs. J. E. Futch, now in the Georgia city, to a friend here:

"Regarding the condition of the race trouble which has been going on here: Conditions are much disturbed yet and the trouble begun Saturday does not see it's end now.

"All churches preached against the rioting by whites of Saturday night at services Sunday morning. There was none at many of the churches in the evening. A mob chasing a negro broke up the meeting Sunday evening at Wesley Memorial Methodist Church, white.

"The troops and police keep any more mobs of whites from forming. The people on the outskirts and on streets not in the very center of town have not slept for the past two nights. The women are afraid and the men are on guard, for reasons backed by incidents of Sunday night.

"There has been no trouble since Sunday which was not caused by lawless negroes, and if the negroes do not retaliate the trouble will die away soon. Many negroes are leaving the city. Few have gone to work this week. All factories are closed. Since Saturday night there has been thirty thousand dollars' worth of arms sold. The negroes are being disarmed by the military and police.

"The city is under good control of the military, and as all the saloons are closed and negroes being disarmed, we look for quiet soon.

"Much praise is due to the mayor for the suppression of the rioting that has been done and attempted."

Another Automobile.

Jerry Runkle has "got above" his friends for the past two or three days, since he has received a handsome buckboard automobile which sits high in the air with its occupant, the proud owner. Gainesville is becoming quite an auto town, and it will not be a great while before they will be common about the city.

Friday's Ball Game.

The game of base ball between the Elks and Oak Hall's at the park Friday afternoon was not as well attended as had been expected and desired. The game only lasted for seven innings, the score resulting nine to five in favor of the Elks.

Baby won't cry if you give Him BALLARD'S HOREHOUND SYRUP.

Pleasant to take, rapid results. Contains nothing injurious.

CURES COUGHS, COLDS, CROUP, SORE THROAT, WHOOPING COUGH AND ALL PULMONARY DISEASES.

Mrs. J. C. Jenkins, Denver, Colo., writes: "I can't say enough for Ballard's Horehound Syrup. It has cured my baby of the croup and my children of severe Coughs. I know no better medicine."

25c, 50c and $1.00

Ballard Snow Liniment Co.
ST. LOUIS, MO.

Sold and Recommended by
B. M. JOHNSON, Gainesville.

Does Your Heart Beat

Yes. 100,000 times each day. Does it send out good blood or bad blood? You know, for good blood is good health; bad blood, bad health. And you know precisely what to take for bad blood—Ayer's Sarsaparilla. Doctors have endorsed it for 60 years.

One frequent cause of bad blood is a sluggish liver. This produces constipation. Poisonous substances are then absorbed into the blood. Keep the bowels open with Ayer's Pills.

Made by J. C. Ayer Co., Lowell, Mass.
Also manufacturers of
Ayer's
HAIR VIGOR.
AGUE CURE.
CHERRY PECTORAL.

We have no secrets! We publish the formulas of all our medicines.

COMING SHOW SEASON.

Manager Layton Has Booked Number of Good Attractions.

Manager Layton of the opera house has succeeded in booking some good attractions for the coming season, which promises to prove the most successful in the history of the playhouse as far as efficiency goes. Every attraction so far booked is highly recommended, and many of them are well known here, having been regular visitors for several years.

The following is the booking so far: December 4, "Trip to Atlantic City;" December 10, Barlow's Minstrels; December 11, "Sweet Sixteen;" December 18, "Two Old Cronies;" January 3, Beggar Prince Opera Company; January 18, "King of Tramps;" Februar 2, Donnelly & Hatfield Minstrels; February 13, "Joshua Simpkins;" February 19, Dixie Minstrels; March 9, Gorton's Minstrels.

There will probably be several other companies, as contracts for bookings and dates are now out.

A SPECIAL TERM.

Levy County Circuit Court Will Try Priest Case in Late October.

Judge Syd L. Carter returned to the city from Bronson Thursday, where he has been in attendance at the session of the fall term of the circuit court of Levy county.

Judge Carter, with other prominent attorneys had been employed to defend R. G. Priest, who is charged with the killing of Marshal I. N. Chance of Morriston on the night of June 12. Inasmuch as there is a great deal of testimony to be taken in this case, and there seems to be so much interest manifested, His Honor Judge Wills decided to call a special term for October 30, at which this case will be tried.

The regular fall term of the court adjourned Wednesday night, after a session of three days.

Prominent Commission Man Here.

E. R. Brackett of New York, head of the firm which bears his name and which handles large quantities of produce, arrived in the city yesterday from Tampa and other points in South Florida.

This was Mr. Brackett's first visit to Gainesville, although he has been dealing with our truckers and fruit growers for many years. He has always treated them squarely, but it was his first opportunity upon this occasion to meet the men with whom he had been dealing, and several were at the station to greet him, having been informed by his representative, Joseph Tinsley, that he would be here.

Mr. Brackett was shown about the city, and expressed great surprise. He stated that, while he knew Gainesville was a good town, he never had the idea of progress here. "You fellows are a lot of hustlers," he said, "and if I was going to move South I would certainly select Gainesville as my home, on account of your educational advantages and excellent surrounding fertile lands."

Church Meeting.

To the ministers of the Central District: The eight annual session of the Primitive Orthodox Baptist Zion Association will convene on Thursday before the third Lord's Day in October (being October 18) with Mount Olive Primitive Baptist Church, in the city of Gainesville, Fla. Take due and timely notice and govern yourselves accordingly. ELDER M. E. EDWARDS, Moderator, Island Grove; ELDER M. CARTER, Chief Evangelist, Gainesville; W. M. CLAYTON, Clerk, Bell.

NORMAN CUTTER CURED.

Has Been Discharged From Asylum of the Insane at Chattahoochee.

Norman Cutter, a well known character in this city who makes people happy by trimming their lawns and making himself generally useful in yard work, has returned from Chattahoochee, where he was sent a few months ago, after the death of his wife, as an insane person—non compus mentos, as the doctors declare it.

Mr. Cutter was seen yesterday by The Sun representative. He stated that he was well treated in that institution, that he was given all the liberty usually accorded a man who is supposed to be crazy, and that he had enjoyed himself to the fullest extent, because he had been treated nicely and well fed.

Mr. Cutter, it will be remembered, had the misfortune to lose his wife in June, which so distracted him that he was taken before a committee, adjudged insane, and sent to Chattahoochee. He is now completely cured, and hopes to gain back the patronage on lawns and gardens which he lost during his absence from the city.

Friday Last Night.

Friday was the last night of 6:30 closing for the merchants during the present season. It is a custom each year, during the summer months, to close their respective places of business at this hour each day, except Saturday, in order that the clerks may secure the evening for rest or pleasure. This is a most generous act, and as a rule the clerks appreciate it. The season closes on October 1, however, which means that all places of business will be open after supper in future.

Miss Tebeau's

Boarding AND Day School

300 West Main Street, S.
GAINESVILLE, FLORIDA.

The Thirty-third Year opened September 17, 1906.

See Us for

ALUMINUM COOKING WARE

Our Prices Are Right

BAIRD

ORINO Laxative Fruit Syrup

Pleasant to take

The new laxative. Does not gripe or nauseate. Cures stomach and liver troubles and chronic constipation by restoring the natural action of the stomach, liver and bowels.

For Sale by J. W. McCollum & Co.

SORES AND ULCERS

TROUBLESOME-OFFENSIVE-DANGEROUS

Nothing is more discouraging than to have an unhealthy sore or ulcer resist one treatment after another, sometimes scabbing over and apparently getting well, then returning with renewed energy and becoming worse than before. Sores and ulcers are not due to outside causes; if they were, salves, plasters, lotions, etc., would cure them. They are kept up by a diseased and polluted condition of the blood brought on by the absorption of refuse and waste matters of the body into this vital fluid. These accumulations find their way into the blood, usually because of an inactive and sluggish condition of the system. Nature intends that they shall be carried off through the usual channels of waste, but the different members failing to perform their duties properly leave the matter to sour and ferment. The blood then, in its effort to keep the system healthy, absorbs these poisons and at the first bruise, cut or wound the sore is formed, and the constant drainage of foul matter through it keeps the place open and irritated so it cannot heal. Another cause for old sores and ulcers is the polluting or weakening of the blood from the remains of some constitutional trouble or the effects of a long spell of sickness. S. S. S. begins at the fountain-head and drives out all poisonous matter and germs, and makes a lasting cure. As soon as the system gets under the influence of S. S. S. the inflammation gradually leaves, the flesh takes on a healthy color, and soon the place is permanently healed. Book on sores and ulcers and any medical advice without charge

S.S.S.
PURELY VEGETABLE.

THE SWIFT SPECIFIC CO., ATLANTA, GA.

NOW IS THE TIME

To Get a

BARGAIN IN A WATCH!

I have 4 Standard Railroad Watches that have been used a short time that I will sell Cheap for Cash. Write at once.

H. C. STEVENS,
HIGH SPRINGS, FLA.

W. R. THOMAS
LIVERY,
Sale and Feed Stables

Horses and Mules for All Purposes

Buggies & Wagons for All Purposes

We Make a Specialty of
MULES for WORKING PURPOSES
Which are Guaranteed Sound and in Excellent Working Order. Prices ALWAYS RIGHT.

If It's a Stylish Turnout
You Want
YOU CAN GET IT HERE.

LITERARY EXERCISES AT THE UNIVERSITY OF FLORIDA THURSDAY

A Large and Enthusiastic Crowd Gathered to Hear Speakers.

WAS A HAPPY GATHERING

Formal Exercises of the Opening of One of the Greatest Institutions of the South in Gainesville Were Held in University Chapel.

With all the splendor and the pomp and the dignity of the glorious State of Florida, every section of the State being represented, the new University of Florida has been launched upon the educational sea, and judging from the beginning, this year will eclipse anything of the kind ever known in the State. Within the next two weeks President Andrew Sledd feels assured that there will be one hundred and fifty students enrolled, against a maximum of one hundred and thirty last year.

All of Gainesville, male and female, from the wee bit of a youngster to those who were so advanced in age they could not walk and were compelled to take other means of conveyance, were present in the opening of the exercises at 3 o'clock Thursday afternoon—and a happy crowd it was, too. The babies laughed and cooed as if they understood the situation; the faces of the elder ones were wreathed with smiles of satisfaction, the speakers seemed at the best and most enthusiastic mood, and in all it was an occasion the like of which was never before witnessed in this city.

The exercises were opened by an invocation by Rev. Thos. P. Hay of the First Presbyterian Church, when the following program was carried out:

Address of Welcome—Hon. W. W. Hampton.

"Education and Citizenship"—Governor N. B. Broward.

Music—Grunthal's Orchestra.

"The Unity of the State School System"—President A. A. Murphree of Florida Female College, Tallahassee.

"The University of the State of Florida"—Hon. N. P. Bryan, Chairman Board of Control.

Benediction—Rev. Thos. P. Hay.

At the conclusion of the literary exercises, the ladies of the city held an informal reception, which afforded an opportunity to the students to meet the people. This feature was also very pleasant and easy, as it was entirely informal, and everyone mingled with a freeness and understanding that "everybody had the right to know everybody."

During the exercises the magnificent buildings were open for inspection of the public, and the halls and various departments were thronged at all times.

The following is the faculty of the University for the year:

Andrew Sledd, Ph. D. LL. D., President and Acting Professor of Philosophy.

Jas. N. Farr, A. M., Ph. D., Vice-President and Professor of English.

W. F Yocum, A. M., D D., Professor of Education.

Edward R. Flint, B. S, Ph. D. M. D., Professor of Chemistry.

M. T. Hochstresser, B. S., M. E, Professor of Mechanical Engineering and Drawing.

Karl Schmidt, A. M. Ph. D., Professor of Mathematics and Astronomy.

E. H. Sellads, M. A., Ph, D, Professor of Zoology and Geology.

J. R. Benton, A. B., Ph D., Professor of Physics and Civil Engineering.

David Yancey Thomas, A. M., Ph. D. Professor of History and Political Science.

Jas. N. Anderson, A. M., Ph. D, Professor of Latin and Greek.

C. L. Crow, M. A., Ph. D., Professor of Modern Languages.

N. H. Cox, B. S, Assistant Professor of Civil and Mechanical Engineering.

W. L. Floyd, B. S., Assistant Professor of Biology and Physics.

Other Officers.

W. P Jernigan, Auditor and Bookkeeper.

J. A. Forsyth, Physical Director.

W. S Canthen, Librarian,

Mrs. S. J. Swanson, Matron.

L. C. Algee, Stenographer.

The day's exercises were closed with a dance at the opera house Thursday night, which was well attended by the students and the young people of the city. The music was furnished by Grunthal's orchestra.

Dr. Andrew Sledd, president of the University, announced at the close of exercises that the State Board of Education had established a scholarship to be known as "The Trustee Scholarship;" the faculty have established a scholarship to be known as the "Faculty Scholarship," and the Gainesville Board of Trade had established a scholarship known as the "Gainesville Scholarship." Each of these scholarships are valued at $100.

The Board of Control has named the two buildings of the University "Thomas Hall" and "Buckman Hall."

The students have settled down to business, and will help to make the present year one of the most successful to be recorded in the University.

Telegram From Mr. Holloway.

Hon. W. M. Holloway, State Superintendent of Public Instruction, who is one of the best friends the people of Gainesville ever had, having been detained in Tallahassee on account of illness, sent the following felicitous telegram to Dr. Andrew Sledd, president of the University of Florida:

"Tallahassee, Florida, Sept. 27, 1906. Dr. Andrew Sledd, President University of Florida, Gainesville, Fla.: Convey to the people of Gainesville my sincere regrets that I cannot be present. I congratulate you upon the auspicious opening of the University, and express the hope that this brilliant beginning may be the earnest of greater things for higher education in Florida. With cordial greetings and best wishes, W. M HOLLOWAY, State Superintendent Public Instruction."

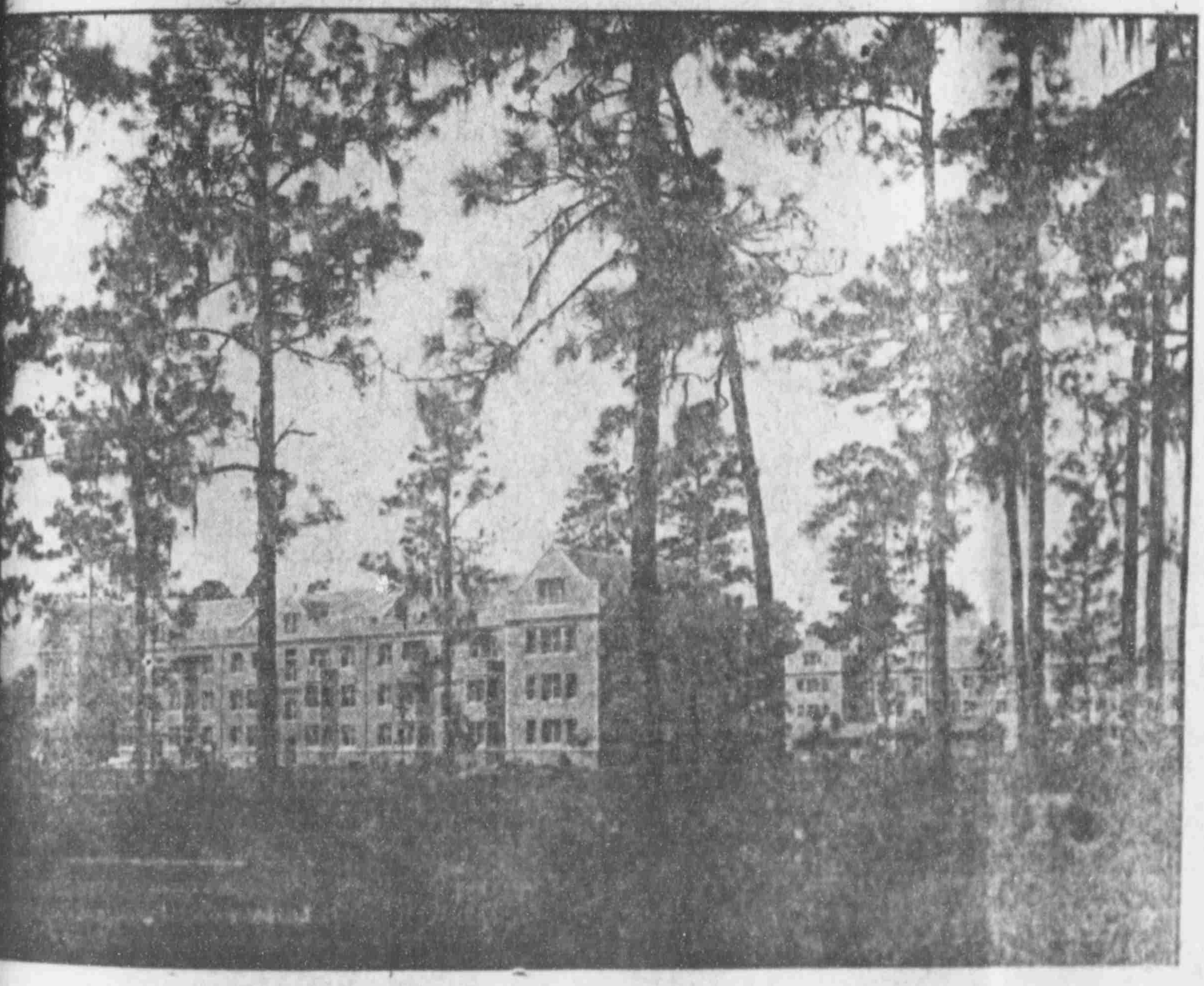

BUILDINGS OF THE UNIVERSITY OF THE STATE OF FLORIDA.

(Photo by Smith, Gainesville)

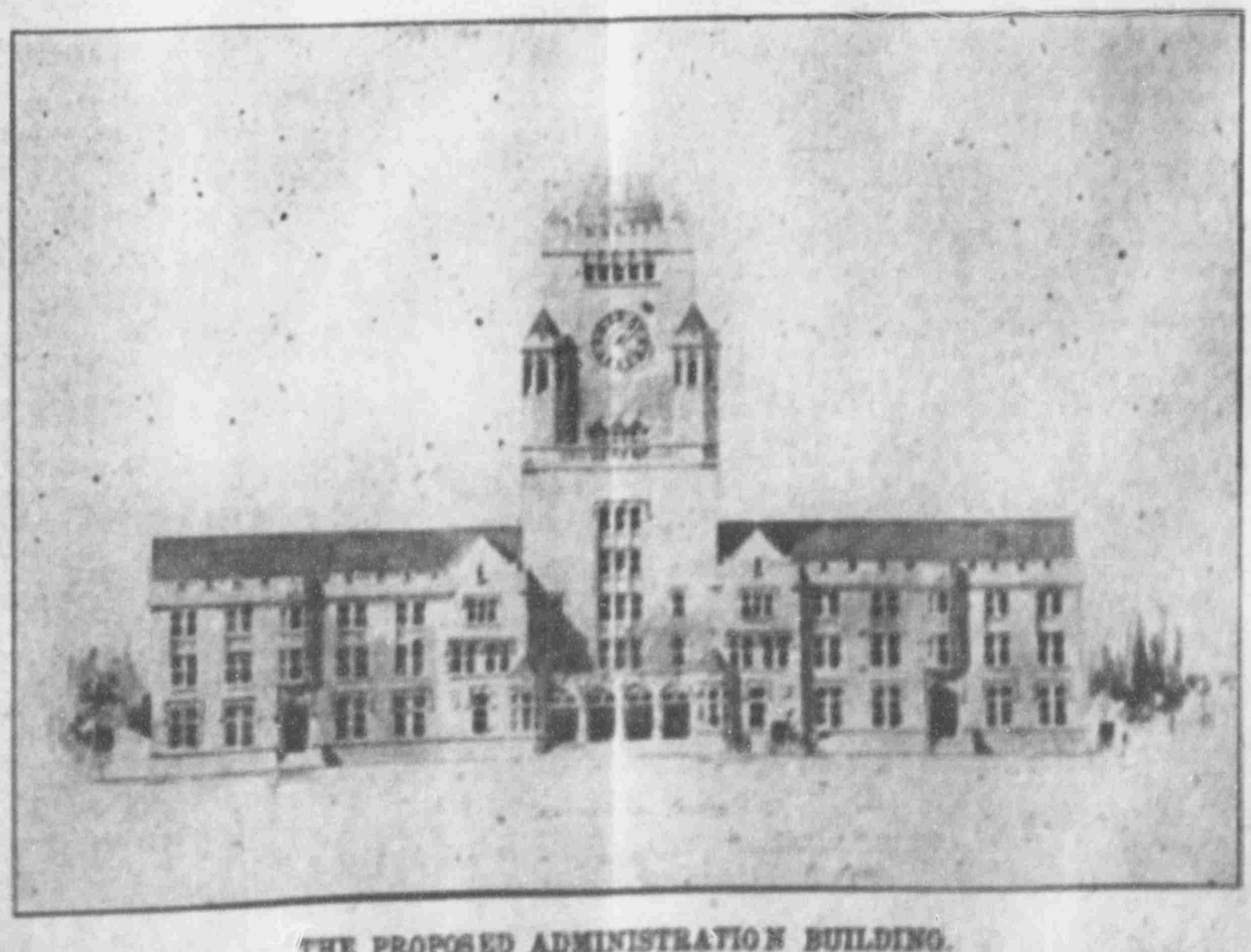

THE PROPOSED ADMINISTRATION BUILDING.

"WHY do I take Cardui"? writes Mrs. Jelemma Mullins of Odessa, W. Va. "Because, after suffering for several years with female trouble, and trying different doctors and medicines without obtaining relief, I at last found, in Wine of Cardui, a golden medicine for all my ills, and can recommend it above all others for female complaints."

Cardui furnishes safe relief for backache, headache, periodical pains, irregular, painful or unhealthy catamenial flow, and all ailments from which sick women suffer. A perfect tonic for delicate women. A pure vegetable medicine for girls and women who are subject to the complaints peculiar to their sex. Has benefited over a million who used to suffer as you do.

At every drug store, in $1.00 bottles.

WRITE US A LETTER describing fully all your symptoms and we will send you Free Advice in plain sealed envelope. Ladies' Advisory Dept., The Chattanooga Medicine Co., Chattanooga, Tenn. J9

WINE OF CARDUI

J. J. WILLIAMS'

MAMMOTH MAIL ORDER HOUSE

211 West Bay Street Postoffice Box 401

JACKSONVILLE, FLA.

We make a specialty of out-of-town trade, and all orders receive immediate attention, insuring prompt shipment.

Look over this list, which is only a partial list of the extensive line kept in stock:

DeSoto Pure Rye, Distillery bottling, 10 years old—a Fine Whiskey for Medicinal and other purposes. Four full quarts, $5; 6 full quarts, $7; 12 full quarts, $12.75, express prepaid. Twelve full quarts, $12, freight prepaid.

The Famous Old Overholt Rye (in bond), per quart, $1.50. Case, $12.

Echo Spring Rye—a rich, mellow article, per quart, $1.25. Case, $12.

Rich Hill Rye—a well known and popular whiskey—4 full quarts, $4.20; 12 full quarts, $12, express prepaid.

Other popular and well known brands—Keystone, Pedigree, Kentucky Turf, Hunter, Planter, Garrett's Private Stock and Williams' Private Seal. The latter is absolutely the finest article on the market.

CORN WHISKEY—From $1 65 to $3 per gallon. Our Laurel Valley at $3 is all that could be desired.

RYE WHISKEY in bulk, from $1.65 to $6 per gallon.

Give us a trial. Goods and satisfaction guaranteed or money refunded. All orders must be accompanied by cash, express or postoffice money order. State plainly shipping directions with each order.

Send For Our Price List And Save Money.

MR. HILL'S OPINION.

Says Citrus Fruit Crop from Tacoma and Other Points Will be Large.

L. L. Hill has returned from Tacoma, Kirkwood, Micanopy and other points, where he has been to investigate the prospects of the orange crop.

Mr. Hill states that he has visited several groves, all of which are prosperous, and he predicts that in the section visited there will be not less than sixty thousand boxes of oranges the coming season.

One of the finest groves visited was the grove of B. F. Fontaine, more familiarly known as the Slaughter grove. This grove will produce an abundance of fine oranges and grape fruit the coming year, and as an evidence of this fact Mr. Hill brought a fine cluster of grape fruit with him, which is on exhibition at Weston's store.

A Card.

This is to certify that all druggists are authorized to refund your money if Foley's Honey and Tar fails to cure your cough or cold. It stops the cough, heals the lungs and prevents serious results from a cold. Cures la grippe, cough, and prevents pneumonia and consumption. Contains no opiates. The genuine is in a yellow package. Refuse substitutes. J. W. McCollum & Co.

THE UNIVERSITY HIGH SCHOOL WILL OPEN MONDAY MORNING

Prospects Are Brighter Than For Several Years.

A MEETING OF TEACHERS

Was Held Saturday Morning, When All Arrangements Were Completed For the Opening of the School—Great Enthusiasm Was Manifested.

An interesting teachers' meeting of the University High School faculty was held Saturday morning at the principal's office, in which the work of the year was discussed and general plans for the coming session made out.

The meeting was a most pleasant and harmonious one, and from expressions gathered by the reporter from both parties, the principal and his faculty seem to be mutually pleased with each other. This is as it should be, and The Sun ventures to predict that the coming session will be one of the most successful and satisfactory in the entire history of the school.

The following is the assignment of teachers for the present session: First grade, Miss Mabel Sanchez and Miss Maud Lewis; second grade, Miss Florence Balis; third grade, Miss Annie DaCosta; fourth grade, Miss Cylla Kennedy; fifth grade, to be filled; sixth grade, Miss Serena Shannon; seventh grade, Mrs. W. S. Cawthon; eighth grade, Mrs. W. P. Coffey; High School, Miss Mary E. Trotter and Miss Gussie Miller.

Of the teachers of last year retained on the faculty nothing need be said. They have proved their ability and their interest in the children and the school, and The Sun desires to congratulate the community upon the fact that they have been retained. The new teachers all come highly recommended and are ladies of refinement, culture and successful experience.

The session of 1906 7 will start out under favorable auspices. With the proper interest, encouragement and co-operation on the part of the patrons, we may confidently look forward to a prosperous and successful year for our school. Gainesville ought to have the best high school in the State, and we see no reason why it should not now soon do so.

We call attention to some important announcements with regard to the opening session tomorrow in another column.

A Most Worthy Article.

When an article has been on the market for years and gains friends every year, it is safe to call this medicine a worthy one. Such is Ballard's Horehound Syrup. It positively cures coughs and all pulmonary diseases. One of the best known merchants in Mobile, Ala., says: "For five years my family has nor been troubled with the winter coughs. We owe this to Ballard's Horehound Syrup I know it has saved my children from many sick spells." Sold by W. M. Johnson.

Will Petition For Peace.

New York, Sept. 29.—Ivan Ivanovitch Norodny, head of the Russian liberal party, who arrived Thursday, explained what his secret mission here was. "I was sent here," he said, "by the Russian military party to represent 150,000,000 people in an appeal to the world for a petition to the czar asking for peace and a new form of government." M. Norodny said his people look to the United States for a large share of assistance in this movement.

Blood Poisoning

results from chronic constipation, which is quickly cured by Dr. King's New Life Pills. They remove all poisonous germs from the system and infuse new life and vigor; cure sour stomach, nausia, headache, dizziness and colic, without griping or discomfort. 25c. Guaranteed by all druggists.

Death Comes to R. H. Clarke.

St. Louis, Sept. 27.—Former Congressman R. H. Clarke of the Frist Alabama district, whose home is in Mobile, died in St. Louis Tuesday night of pneumonia. He had been ill but a few days.

Sick Headache Cured.

Sick headache is caused by derangement of the stomach and by indigestion. Chamberlain's Stomach and Liver Tablets correct these disorders and effect a cure. By taking these tablets as soon as the first indication of the disease appears, the attack may be warded off. For sale by all druggists.

To Form Military Company.

Sandersville, Ga., Sept. 29.—On account of the recent trouble in Atlanta, citizens here thought it wise to take some steps looking to the better protection of our little city in the event of riot, or other disturbances, and to this end all the young men in town were enrolled with the view of organizing another military company for Washington county. Some 60 or 70 names were put on the list, and the steps necessary to the organization of the new company has been taken. Mayor Cheatham is behind the movement and there is no doubt the work of organization will be pushed through.

Napoleon Bonaparte

Showed at the battle of Austerlitz he was the greatest leader in the world. Ballard's Snow Liniment has shown the public it is the best liniment in the world. A quick cure for rheumatism, sprains, burns, cuts, etc. A. C. Pitts, Rodessa, La., says: "I use Ballard's Snow Liniment in my family and find it unexcelled for sore chest, headache, corns—in fact for anything that can be reached by a liniment." Sold by W. M. Johnson.

Severed Head In the Hudson.

New York, Sept. 29.—Arma Tashjian, the Bohemian who was arrested and charged with the murder of his brother, Marker Markarian, confessed to the police that he killed his brother. He said that he threw his brother's head into the Hudson river. Tashjian said to Police Inspector McLaughlin that he killed his brother because he was the "meanlest and stingiest fellow" he ever saw.

Lest We

Forget—baby is restless, can't sleep at night, won't eat, cries spasmodically. A bottle of White's Cream Vermifuge never fails to cure. Every mother should give her baby White's Cream Vermifuge. So many times when the baby is pale and fretful, the mother does not know what to do. A bottle of this medicine would bring color to his cheeks and laughter to his eyes. Give it a trial. Sold by W. M. Johnson.

Negro Exile Located.

New York, Sept. 29.—In response to telegrams from prominent negro church workers of this city, it has been learned the Rev. W. J. White, editor of the Georgia Baptist of Augusta, Ga., who has been exiled from that city on account of the race trouble, is to make his home in this city. He will be elected pastor of a negro church here. He was prominent in organizing the "equal rights league."

CASTORIA
For Infants and Children.
The Kind You Have Always Bought
Bears the Signature of Chas. H. Fletcher.

General Stoessel to Resign.

St. Petersburg, Sept. 29.—It was announced Thursday that General Stoessel has submitted his resignation from the army. It is understood it will be accepted, thereby ending the history of the surrender of the fortress without the indescribable disclosures which would result from a regular courtmartial. The general's resignation is said to have been due to the initiative of the emperor.

Julius Caesar

Was a man of nerve, but sickness left its mark and he became aged before his time. Sickness is often caused by a torpid liver. Herbine will regulate your liver and give you health. Mrs. Carrie Austin, Hollon, Kansas, writes: "I consider Herbine the best medicine I ever heard of. I am never without it." Sold by W. M. Johnson.

Gas Explosion Kills Two.

Cherryvale, Kan., Sept. 29.—An explosion of natural gas here demolished the Edgar zinc smelter, killing two workmen and injuring four others, two of whom will die.

A Badly Burned Girl

or boy, man or woman, is quickly out of pain if Bucklen's Arnica Salve is applied promptly G. J. Welch of Tekonsah, Mich., says: "I use it in my family for cuts, sores and all skin injuries and find it perfect." Quickest pile cure known. Best healing salve made. 25c at all druggists.

TO JAIL WITHOUT BAIL SENTENCE OF COURT

Interesting Hearing in Case of William Thomas.

MANY WITNESSES EXAMINED

A Brilliant Array of Talent Engaged, But Justice Colman, After Considering Evidence, Ruled that Thomas Must be Deprived of Liberty.

The preliminary trial of William Thomas upon the charge of killing Maxie Scofield at Bell on the afternoon of September 24, which has caused so much interest in the county since its occurrence, took up the attention of Justice Colman of this district during nearly all of Saturday, with the result that the defendant was remanded to jail without bail to await the action of the grand jury at the fall term of the circuit court of Alachua county, which meets in November.

The history of this case is familiar to all, as the parties connected on both sides are prominent and well known. It may be mentioned, however, to refresh the memory of some who have not kept up with the proceedings, that William Thomas, at the front gate of his home in Bell, shot and killed Maxie Scofield about two o'clock on the afternoon of the 24th inst., the dispute having arisen over the small matter of fourteen crossties. Both men were engaged in the crosstie business at Bell.

In some manner, notwithstanding, it is said, that the teamsters had been cautioned to examine the marks of his ties and the ties of the deceased, a load of fourteen crossties with the mark of Scofield were hauled and placed in Thomas' "pile." This was what really led to the homicide.

Thomas shot Scofield at his (Thomas') own gate, after, it was said by witnesses on the stand, he had invited Thomas to come out and settle the matter. These witnesses, or some of them, testified that Scofield carried a pistol in his right trouser pocket.

Thomas surrendered to Deputy Sheriff Walker at Bell, and was given a preliminary hearing before Justice S. O. Barron, when a number of witnesses were examined. The evidence being considered by Justice Barron of a justifiable nature, Thomas was released, but was rearrested and brought to Gainesville, where there was another arraignment before Justice Colman, Saturday.

There were a large number of witnesses before this court, and the following were examined: L. R. Weeks, Henry Lancaster, Edward Sullivan (colored), Hubert Simmons, Miss Allie Starling, R. Lancaster, H. M. Whitfield, Mack Parrish.

These were all witnesses summoned for the State, and testified about the same. They all stated, with the exception of Miss Starling, that they were present or in the immediate vicinity at the time of the killing, and that they heard the conversation relative to the crossties in question, and had heard Mr. Thomas tell Scofield that the ties had been hauled to his "pile" by mistake, and that he (Thomas) would have them returned immediately after his teams were in harness again.

These witnesses stated that Mr. Scofield, the deceased, became quite angry, and that he stood at Thomas' gate and challenged him to come out, "bring his gun and all his shooting utensils," and go home with him, or half way, and they would settle the matter without delay. Witnesses (or some of them) saw a pistol in the right-hand trouser pocket of Scofield, and noted that he kept his hand in this pocket, apparently with a readiness to pull the pistol. All witnesses who were present testified that Thomas remarked, "Go away, Maxie, I don't want to have any trouble with you, for we can settle that in some other way." to which Scofield replied that he would settle it right now. He again warned him to go and get his gun and settle the matter "now and forever." Thomas again remonstrated with him, the witness said, about swearing at his gate, saying: "Maxie, if you have no respect for me, have respect for my wife and children," to which Scofield replied that he wanted satisfaction now. Thomas, after a few moments' argument, went into the house and got his shotgun. He returned to the piazza, when Scofield was still clinging to the fence about five or six feet distant from the front piazza. He showed him the gun, the witnesses declared, with the remark, "Maxie, here it is." Mr. Scofield replied, "I see it," when he attempted to withdraw his hand from his pocket, and Thomas fired. The load of buckshot entered Scofield's head, and he fell back and expired immediately, when Thomas surrendered to the officers.

One witness declared on the stand that on the morning of the murder Mr. Scofield had told him that he would "put Thomas' light out," or would make Thomas kill him before long

After the examination of witnesses and argument of counsel, Thomas was bound over to the circuit court without bail. The attorneys for the defense, Cols. B. A. Thrasher, Evans Haile and Judge Syd L. Carter, announced that they will institute habeas corpus proceedings in an endeavor to secure the defendant's release on bail.

Attorney J. M. Rivers represented the State in this case.

If your wife has left you for the summer the Pearce House will take care of you. Meals 25c.

SHIELD BRAND SHOES

Where you find **Shield Brand Shoes** it is a safe place to trade, because they are sold by *reliable merchants everywhere.* Be sure to ask for

Kiser's King $3.50 Shoe

for men, and you will get your money's worth. Made in 37 styles and all the popular Leathers, Patent Colt, Vici, Gun Metal, Box Calf, etc.

M. C. Kiser Company
Manufacturers
ATLANTA, GEORGIA

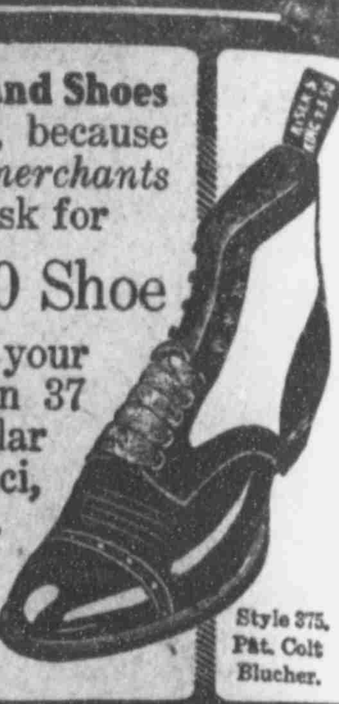

Style 375.
Pat. Colt
Blucher.

At A. J. VIDAL'S
... SCHOOL BOOKS ...
10 Per Cent Reduction!

FOR CASH ONLY a 10 Per Cent Discount Is Now Being Given on List Price of School Books Given Below:

SPELLERS	
Sanders' Union Primer	15c
Swinton's Word Primer	15c
Reed's Word Lessons	25c
DICTIONARIES	
Webster's Handy	15c
Webster's Primary (revised)	50c
Webster's Academic for teachers,	$1.50
READERS	
Baldwin's First Reader	25c
Baldwin's Second Reader	35c
Baldwin's Third Reader	40c
Baldwin's Fourth Reader	40c
Baldwin's Fifth Reader	40c
Baldwin's Sixth Reader	45c
Baldwin's Seventh Reader	45c
GEOGRAPHIES	
Swinton's Primary	55c
Swinton's Grammar School	$1 25
Redway's	$1 25
Maury's Physical	$1.20
Houston's Physical	$1.25
MATHEMATICS	
Milne's Elements of Arithmetic	30c
Milne's Standard Arithmetic	65c
Robinson's New Elementary Algebra	$1.10
Milne's High School Algebra	$1 00
Milne's Geometry	$1.25
PHYSIOLOGIES	
Johonnot's "How We Live"	40c
Steele's Hygenic Physiology	$1 00
Coleman's Physiology	90c
GRAMMARS	
Metcalf's Elementary English	40c
Metcalf's English Grammar	60c
BOOK-KEEPING	
Bryant & Stratton's Com'n School	80c
Blanks for same, per set of five	40c
HISTORIES	
Eggleston's Primary	60c
Lee's New Primary U. S. History	50c
Fields' Grammar School	$1.00
Fairbanks' School History Florida	$1.25
Lancaster's English History	$1.00
Colby's General History	$1 50
Myers' General History	$1.50
WRITING BOOKS	
Tracing Books (slant only), Nos. 1, 2, 3 or 4	8c
Spencerian Slant, Nos. 1 to 8, each	10c
Vertical Writing, 1, 2, 3, 4, 5, 6, 7, 8,	10c
Ward's Business Forms, No. 1, each	10c
Ward's Business Forms, Nos. 3 and 4, each	15c
MISCELLANEOUS	
Swinton's Word Analysis	35c
Swinton's School Composition	35c
Townsend's Civil Government, shorter course	75c
Steele's Popular Physics	$1.00
Harkness' Easy Latin Method	$1.20
Harkness' Caesar	$1.20
Harkness' Latin Grammar	$1.15
Gray's "How Plants Grow"	80c
Halleck's History of English Literature	$1.25
Hill's Foundation of Rhetoric	$1.00

NOTE WELL—1st: This price is for Cash Only. 2nd: Always allow for postage when ordering books to be sent by mail.

AT A. J. VIDAL'S DRUG AND BOOK STORE

RECIPROCITY..

We recognize the fact that the success of a bank must be built on the prosperity of its customers; hence the patronage of depositors and worthy borrowers is always appreciated with courteous treatment, friendly counsel and a due regard for the confidential character of dealings between the bank and its customers. : : : : : : :

OPEN AN ACCOUNT NOW

On Time Deposits we pay 4 per cent and compute the interest quarterly. : : : : : : : :

The Bank of Alachua ALACHUA, FLORIDA.

GAINESVILLE
The Sun

ered December 31, 1902, at Gainesville, Fla., as second-class matter, under Act of Congress of March 3, 1879.

blished Every Monday and Thursday at Gainesville, Florida

H. McCREARY, Editor and Publ'r.

TERMS OF SUBSCRIPTION:

The Twice-a-Week SUN $1 a year; six nths, 50c.; single copies, 5c.

ADVERTISING RATES:

Local advertisements, 15 cents a line the first and 10 cents for each addi- al insertion.

Displayed advertisements for three, and 12 months at special rates. es furnished upon application.

Marriage and Death notices inserted e. Obituaries, 5 cents a line.

OUR CLUBBING LIST.

e Sun and the Thrice-a-Week (N.Y.) World one year	$1 65
e Sun and the Atlanta (Ga.) Weekly Constitution one year	1 75
e Sun and the Atlanta (Ga.) Semi-Weekly Journal one year	1 50
e Sun and the Semi-Weekly Times-Union one year	1 50

☞ We will not accept stamps of a ger denomination than 2 cents.

DEMOCRATIC NOMINEES.

r Member of Congress, 2d Congressional District:
FRANK CLARK, of Columbia.

For Justice of the Supreme Court:
CHAS. B. PARKHILL, of Escambia.
JAMES B. WHITFIELD, of Leon.

For Railroad Commissioner:
NEWTON A. BLITCH, of Levy.
R. HUDSON BURR, of Dade.

For State Attorney, 8th Circuit:
J. M. RIVERS.

For State Senator, 32d District:
H. H. McCREARY.

For Members House of Representatives:
SYD L. CARTER.
T. A. DOKE.

For County Tax Assessor:
W. W. COLSON.

For County Tax Collector:
W. D. DICKINSON.

For County Treasurer:
R. B. PEELER.

For Members School Board:
H. B. BROOKER.
J. F. FUTCH.
R. B. WEEKS.

For County Commissioners:
J. G. DAMPIER.
F. F. PAULLING.
J. F. TOWNSEND.
W. J. MATTHEWS.
C. C. PEDRICK.

The population of Dade county, as own by the State census, is 12,089. erhalf of which is contained in the ami precinct.

"How to Tell a Man From Chicago," the subject of a wholly superfluous torial in The Chicago Tribune: A n from Chicago always tells it "his-," as soon as he gets a chance— ugh why he does this nobody has r been able to figure out.

he first Saturday in October is Or- nage or Work Day. The Florida ptist Orphanage, Arcadia, Fla., asks t everybody in the State give to home the earnings for that day. ear ago the responses to a similar eal were very gratifying.

ad now the occupation of the in- trous silkworm is gone, its place g taken by the vulgar pine tree. s in Harper's Magazine for Sep- ber, Robert Kennedy Duncan of University of Kansas tells about "wonders of cellulose" in this way: pine tree is worth $10 a ton, cut stripped it is worth $15, boiled pulp it is worth $40, bleached it orth $55, which, turned into cellu- and spun into silk is worth $5,500." re is an opportunity for someone gure out the value of the pine for- s of Florida

most important part of the train- g of boys is to insist on their being t and accurate in everything con- ed with money. A boy should e an allowance at an early age and p within it. He should be taught example or precept that money- ing is the greatest thing in life, he should be made to feel that he not cheat or gamble or borrow hout paying. An abhorrence of t should be instilled into a boy's d at a very youthful age, and we would have fewer shipwrecks of er, fewer embezzlements, fewer ed names and blighted homes if integrity were the cornerstone home education.

WHY GO TO COLLEGE?

We are often asked, should a young man or woman go to college? Now-a-days the thing of going to college or not is in the air. We hear it discussed a great deal and hear many arguments both for and against a college course. As to the propriety of it, let it be said that it all depends on so many circumstances that a direct answer is impossible. That every young man or woman should go to college is just as nonsensical as that no one should go at all. Real genius is independent of all conditions, and hence some of the world's greatest men never entered a college door. Such was the case of Abraham Lincoln. It always seems to us that a college education would have spoiled him and crippled his rare genius. But all such men have a training of some kind equal to a college education.

But on the other hand, all other things being equal, a college education is necessarily of great value. Because a few, or even many college graduates are "asses," is no argument against the college. The college cannot change the nature of men or women. If they go into college as impracticables they will as a rule come out the same. A college develops, but does not create. It is an artificial institution and not a supernatural one. The question of going to college or not can only be solved by knowing the man or woman, the college and the circumstances incident to the case. Here, as in all cases, every tub must stand on its own bottom. Individuality must be consulted. Many persons will not take an education any more than some coarse rough stones will not take a polish. To attempt to educate them is to throw away time and money. It is to encourage false ambitions and to breed disappointments. On the contrary, supposing the possession of a good mind and character, there is nothing that can add to its power and usefulness like a college education. Here the mind is taught to work. The foundation may be laid for all future growth and development. A college education of the right kind and in the care of the right person is capital invested, and well invested. It is not simply a money investment, but also a mind and heart investment, and brings pleasure and enjoyment to all the subsequent life. Hence go to college, if at all possible.

Col. T. J. L. Brown of the State Fair Association returned to Tampa this week from Terre Haute, Chicago and other Northern cities, where he went for the purpose of securing amusement attractions for the coming Fair. He secured a number of the finest attractions ever brought to the South, which, for the most part, will be used in the great Hippodrome. This feature will equal the best shows seen at the largest expositions during the last decade. He also booked a large number of race horses, runners and harness, for the State Fair races, which will last ten days. The Fair is being thoroughly advertised throughout the country by the railroads and Fair Association and the attendance of homeseekers will be immense. The Seaboard Air Line and the Atlantic Coast Line alone are advertising the Fair in more than a hundred of the leading newspapers in the Northwest and East. Col. Brown will leave in a few days for New York, where he will secure additional attractions for the great Fair.

Grand Rapids, Mich., is the furniture center of the world. It picks its lumber from every forest and sends it out all over the United States and to Europe, South America, Africa and Australia, in the shape of beds, tables, chairs and office furniture. There are at this writing lumber camps in Mexico and Central America chopping out mahogany for these factories, agents are stationed at Liverpool to buy up the best timber brought in from South America and Africa for Grand Rapids, and there is scarcely a hardwood section noted for its fine lumber which is not tributary to this point. Grand Rapids has 532 factories, employing over 20,000 hands, with a daily pay-roll of over $50,000. The most of the factories are devoted to furniture, and some of them are enormous.

The Board of Control paid a just tribute in naming the two dormitories of the State University, designating the one to the west "Thomas Hall," in honor of Major W. R. Thomas, the leader in the campaign for the location of the University at Gainesville, and the one to the east "Buckman Hall," in honor of Senator Buckman, author of the new school law.

PISO'S CURE FOR
25 CTS
CURES WHERE ALL ELSE FAILS
Best Cough Syrup. Tastes Good. Use in time. Sold by druggists.
25 CTS
CONSUMPTION

If the Everglades are capable of producing the crops Governor Broward says they are—which is all imagination on his part—the land owners in other sections of the State would be fools to vote to drain them, as that territory, when drained—according to the Governor—would be capable of producing crops to such an extent as to put farmers in other portions of the State out of business. According to the Governor's statement the drainage of the Everglades would make paupers of every farmer in Florida north of the Caloosahatchee.

Ex Governor Jennings has caused the arrest of Alfred St. Clair-Abrams, editor of The Tavares Herald, and A. K. Taylor, the cartoonist, on the charge of criminal libel. Mr. Abrams made serious charges against the ex-Governor and published a cartoon illustrative of the article. It is claimed that Mr. Taylor drew the cartoon. The warrant was served in Jacksonville, where the trial will occur

The United States has been compelled to intervene in the affairs of Cuba and Secretary of War Taft has proclaimed himself provisional Governor. It is doubtful if the Cubans will ever again have a stable government and that the United States will have to annex the island.

The Times-Union says Fred Stafford, sentenced from the circuit court of Lake county, to fifteen years in the convict camps on the charge of burglary, on Wednesday last, escaped from the Blue Creek camp, located at Thelma, Fla., and nothing has been seen or heard from him to date.

The two H's, Hearst and Hughes, will be the center of attraction on the political stage for the next five weeks, during which time New York will experience a red-hot campaign. There will be millions of money spent by both sides and the political heelers will be in their glory.

The Palm Beach News now has the most beautiful heading of any Florida newspaper. The first page of the issue of September 28th was especially attractive with the new heading and a fine half-tone cut of the palatial winter home of George B. Cluett of Troy, N. Y.

We are in receipt of The Hustler, a weekly paper published at Wildwood by S. A. Fackler. The editor is well known in Florida newspaper circles and has the best wishes of the entire press for the success of his venture.

The storm which struck Pensacola on Friday was the worst the city has experienced in its history. The damage is estimated at five million dollars, and several lives are reported to have been lost.

Many of the heretofore staunch Democratic newspapers of New York State have bolted the Hearst nomination and are advocating the election of Hughes, the Republican candidate.

Major Alexander St. Clair-Abrams claims that Governor Broward is not an honorable man. The Major should not be so personal. Abuse and radicalism never did any cause good.

There are but four days in the year when the sun and clock exactly correspond. In other words, there are but four days of the 365 in which the sun is directly south at noon.

Sentiment in favor of municipal ownership of the gas and electric light plants is steadily growing in Atlanta, as it is in nearly every Southern municipality.

TILGHMAN'S CONDITION POWDER

CURE SALT-SICK
25 CENTS
ACKERMAN & STEWART, PALATKA, FLA.

SERMONETTES

Make yourself worth while.

God makes the sunshine; we make the clouds.

Truth cannot be afraid of being questioned.

Justice is the measure of absolute compensation.

Quit quarreling with fate. Dominate your circumstances.

We need less advice on how to get a job, and more on how to hold one.

Inherited millions sometimes rob one of his native right to make a living.

Existence is one great drama; but you have the choice to see what you wish.

Somewhere beyond the curve of your world there is a harbor—the harbor of your hopes.

If you would hold in abeyance the waves on the sea of time, hold to the inspirations of your youth.

Your fate is in your fingers to be unravelled just like the patient girl unravels the tangled thread.

It is certain that those who own the implements of production are to be the masters of the many who use them.

It is a mighty hope that makes men. And they are brightest when like stars they break through the rifting clouds of fear.

Some act as though every reason for work had been stolen from them—and yet they wage relentless war on thieves.

Too many strong men are contented to sing around barber shops in minor keys, or to accept the destiny of a cigarette, hammock-swinger.

There are gold-burdened children done by as we would not treat the horse. Forever haltered in the stall—a life without work, and full of provender and drink.

Children lavish their affections on dolls. How natural it is that we grown folks turn to images of flesh. There's an inexpressible pathos about that person for whom no one seems to care in particular.

I grow tired watching men spend their days on affairs far beneath their powers. Many a pointer-pup wastes his energies pointing sparrows in the park. He needs some one to take him afield. So do you.

Are you The Young Man in a Hurry? Just as well draw the line now between fame and notoriety. You can't break in on a restless, wide-awake world. The many gates are wide open—but you must pass that way.

The man who broods over an existence merely eked out, and faces penury and want as the shadows lengthen, will surely back into some cave of refuge. He at last accepts a theory of despiration hurtful to himself, or embraces a doctrine that makes him a social element. Why wonder over it? Leaning forever on a slavish hoe, gazing into a starless future, of necessity runs one mad.

True, you are but one small star in the depths of a stellar waste. And yet to go at a tangent means wreck and ruin. To move in your appointed sphere adds your needful part to swell the harmony that is called "the music of the spheres." No star so small but its designated movement enlarges the beauty of a starlit night; no star so small but its erratic motion would jar a universe.

A hunter in the Alleghanies one day shot a large bald eagle. The bird measured seven feet, two inches, from tip to tip. When the sportsman went to examine his prize he was astonished to find one of the eagle's claws held firmly in a powerful steel trap, to which was attached a chain five feet long. The trap and chain had many marks of vicious blows from the eagle's beak, showing how he had vainly tried to free himself. While they had not been heavy enough to prevent his flying, the hunter believed that they so impeded and worried him as to be the cause of bringing the great bird within range of his rifle. Many a man with brain, imagination and heart capable of high flight, has been brought within range of the enemy by some secret passion that held him from his place among the stars.

England has a tradition that in the far-away age of chivalry, when Bernard started his crusade, an English soldier boy went forth to rescue the Savior's tomb. Years afterward he returned, without gold, without jewels, clothed in rags, emaciated, wounded and dying. But from the far-away land, wrapped in his little wallet, he brought a few seeds that he had taken from a flaming flower. "It's all that I have brought back," whispered the dying soldier boy to his mother. Hiding her tears, his mother told him he had given her no pain, but only pride and joy. When she buried her soldier boy she planted the seeds upon his grave. Springing up, the little plant burst into scarlet bloom. Spreading from that little garden, the bright flowers traveled over Devonshire, and so were carried into all the gardens of the British Isles, and came with our Pilgrim Fathers to this far-off land. O, beautiful story—the story of the geranium and the rose!

LLL

GOOD healthy action of the Liver and bowels invariably follows the use of Lamar's Lemon Laxative (L. L. L.)

It is a reliable remedy, made by an old reliable firm, and gives greater satisfaction than any other medicine of its kind. It is just the medicine that you require in the spring.

G. W. Barfield, of Helena, Ga., says: "L. L. L. is one of the best medicines on the market, and it will do all that is claimed for it."

Mrs. W. W. Folsom says: "It is worth more than all the other medicines I ever used."

Danger from the Plague.

There's grave danger from the plague of coughs and colds that are so prevalent, unless you take Dr. King's New Discovery for Consumption, Coughs and Colds. Mrs. Geo. Walls of Forest City, Me., writes: "It's a Godsend to people living in climates where coughs and colds prevail. I find it quickly ends them. It prevents Pneumonia, cures lagrippe, gives wonderful relief in asthma and hay fever, and makes weak lungs strong enough to ward off consumption, coughs and colds. 50c and $1.00. Guaranteed by all druggists. Trial bottle free.

The "Clansman" is being tabooed in many cities on the ground that the performance excites race prejudice.

A Young Mother at 70.

"My mother has suddenly been made young at 70. Twenty years of intense suffering from dyspepsia had entirely disabled her, until six months ago, when she began taking Electric Bitters which have completely cured her and restored the strength and activity she had in the prime of life," writes Mrs. W. L. Gilpatrick of Danforth, Me. Greatest restorative medicine on the globe. Sets stomach, liver and kidneys right, purifies the blood, and cures malaria, billiousness and weakness. Wonderful nerve tonic. Price 50c. Guarantedd by all druggists.

4 FULL QUARTS
$2.75
FINE WHISKIES WINES AND LIQUORS
CHAS. BLUM & CO.
JACKSONVILLE, FLA.

J. W. PATTON
Civil engineer
and Surveyor
DEALER IN REAL ESTATE
Prompt attention to all business.
P. O. Box 193. Gainesville, Fla.

WILL GO TO ARCHER.

Woodmen of the World Will Institute Lodge in That Town.

From Saturday's Daily Sun.

The members of Alachua Camp No. 5, Woodmen of the World, are anticipating a great trip for next Monday, as they have been designated as the lodge to install a new lodge of this order at Archer.

Council Commander Joseph Brooks, Ph. DD. M. F., etc., of Alachua Camp, who is a very enthusiastic Woodman, has been spending most of his time the present week in getting a team together especially for this occasion, and he assured a Sun representative last night that everything was in readiness.

Commander Brooks has ordered that the goat from Alachua Camp be fed especially well, and requests all members to donate their proportion of tin cans, etc., so that the appetite of this animal may be appeased, for he is regarded as a very dangerous goat. He will be used in the ceremonies at Archer.

Indications are that a large number of Woodmen will attend these instituting ceremonies, which promise to be among the most enjoyable in the history of the order in Florida.

Doctors Said He Would Not Live.

Peter Fry, Woodruff, Pa., writes: "After doctoring for two years with the best physicians in Waynesborg, and still getting worse, the doctors advised me if I had any business to attend to, I had better attend to it at once, as I could not possibly live another month, as there was no cure for me. Foley's Kidney Cure was recommended to me by a friend, and I immediately sent my son to the store for it, and after taking three bottles I began to get better, and continued to improve until I was entirely well." J. W. McCollum & Co.

Bryan In Indian Territory.

Vinita, I. T., Sept. 28.—William J. Bryan spent a strenuous day in the territory Thursday, speaking here, at Chelsea, Claremore and at other points on his trip northward. Mr. Bryan arrived in Vinita early today from Muscogee. He was escorted by 400 horsemen to a grove near town. There he spoke for an hour and much enthusiasm was displayed. He departed from Vinita immediately after he had concluded his speech.

Nothing to Fear.

Mothers need have no hesitancy in continuing to give Chamberlain's Cough Remedy to their little ones, as it contains absolutely nothing injurious. This remedy is not only perfectly safe to give small children, but is a medicine of great worth and merit. It has a world wide reputation for its cures of coughs, colds and croup and can always be relied upon. For sale by all druggists.

Will Dismiss the Price Case.

Washington, Sept. 28.—In view of a dispatch received by the postoffice department from the postmaster at Atlanta that J. L. Price, the negro who was arrested charged with supplying ammunition to the blacks, had been released, no further action is contemplated.

The Cause of Many Sudden Deaths.

There is a disease prevailing in this country most dangerous because so deceptive. Many sudden deaths are caused by it—heart disease, pneumonia, heart failure or apoplexy are often the result of kidney disease. If kidney trouble is allowed to advance the kidney-poisoned blood will attack the vital organs, causing catarrh of the bladder, or the kidneys themselves break down and waste away cell by cell.

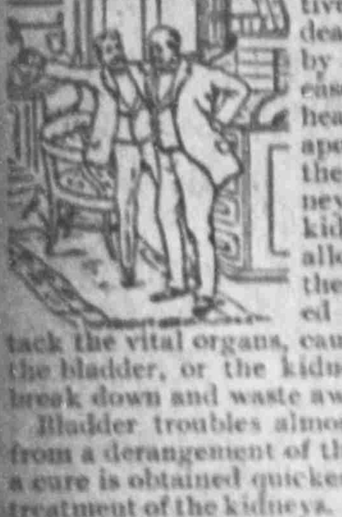

Bladder troubles almost always result from a derangement of the kidneys and a cure is obtained quickest by a proper treatment of the kidneys. If you are feeling badly you can make no mistake by taking Dr. Kilmer's **Swamp-Root,** the great kidney, liver and bladder remedy.

It corrects inability to hold urine and scalding pain in passing it, and overcomes that unpleasant necessity of being compelled to go often through the day, and to get up many times during the night. The mild and the extraordinary effect of Swamp-Root is soon realized. It stands the highest for its wonderful cures of the most distressing cases.

Swamp-Root is pleasant to take and is sold by all druggists in fifty-cent and one-dollar size bottles. You may have a sample bottle of this wonderful new discovery and a book that tells all about it, both sent free by mail. Address, Dr. Kilmer & Co., Binghamton, N. Y. When writing mention reading this generous offer in this paper. Don't make any mistake, but remember the name, Swamp-Root, Dr. Kilmer's Swamp-Root, and the address, Binghamton, N. Y., on every bottle.

The *secret* of old age is Health. Use

BALLARD'S HOREHOUND SYRUP

And you will have health. Great care should be taken of ones health and **Ballard's Horehound Syrup** will cure

COUGHS, COLDS, CROUP, BRONCHITIS AND ALL PULMONARY DISEASES.

Mrs. J. H. McNeil, Salt Lake City, Utah. writes: "I am eighty years old and I thank Horehound Syrup for having cured me of coughs colds and other like diseases."

Three Sizes 25c, 50c and 1.00.

Ballard Snow Liniment Co.

ST. LOUIS, MO.,

Sold and Recommended by

W. M. JOHNSON, Gainesville.

NEW SCHOOL BAGS.

First National Bank Made Big Hit on Advertising Its Business.

The First National Bank may be listed among the most progressive institutions in the city. This accounts in a large measure for the success of the First National, as Cashier Taylor believes in keeping before the public the only national bank in Alachua county.

The bank has just received a quantity of school bags, which they intend to give away to the school children. As a matter of course the advertisement of the bank is printed upon the bag, but that does not interfere with the convenience of the bag or the accommodation of those who have occasion to use it.

Cashier Taylor stated Friday that he would give these bags away to the pupils of the high schools and inasmuch as they are constructed of durable material they will be appreciated by those who need them.

Wounds, Bruises and Burns.

By applying an antiseptic dressing to wounds, bruises, burns and like injuries before inflammation sets in, they may be healed without maturation and in about one-third the time required by the old treatment. This is the great discovery and triumph of modern surgery. Chamberlain's Pain Balm acts on this same principle. It is an antiseptic and when applied to such injuries causes them to heal very quickly. It also allays the pain and soreness and prevents any danger of blood poisoning. Keep a bottle of Pain Balm in your home and it will save you time and money, not to mention the inconvenience and suffering such injuries entail. For sale by all druggists.

Albany Moves Against Dives.

Albany, Ga., Sept. 28.—At a joint meeting of the police commissioners and the city council a campaign against the negro barroom dives and the vagrant class of negroes was inaugurated. An ordinance constituting a radical departure from existing regulations forbidding a person to remain in a saloon when not patronizing the bar or actually engaged in a game of pool or billiards was adopted. The police force was increased one man, and the commission was authorized to employ indefinitely as many extra policemen as may be necessary to make the new ordinance effective. Good negroes are not to be interfered with, but the vagrant will be made to go to work or to other fields.

An Awful Cough Cured.

"Two years ago our little girl had a touch of pneumonia, which left her with an awful cough. She had spells of coughing, just like one with the whooping cough and some thought she would not get well at all. We got a bottle of Chamberlain's Cough Remedy, which acted like a charm. She stopped coughing and got stout and fat," writes Mrs. Ora Bussard, Brubaker, Ill. This remedy is for sale by all druggists.

TRIAL OF CASES OF BIGAMY.

Interesting Week For Pickens County Superior Court.

Jasper, Ga., Sept. 28.—Pickens superior court adjourned Wednesday after a two day's session. Three cases of bigamy were the only cases of any importance disposed of.

Bunk Walkie was given two years in the penitentiary for running away with and marrying Mary Smith, the wife of one Brackett. The woman was fined $50 and costs, upon recommendation of the jury.

A young sister of Mary Brackett, who was the wife of one Godfrey and married a brother of Walkie in this county, was fined $25 and costs, she being a child. All the parties lived in Ducktown, Tenn., and came into this county about the first of August, and were followed by the former husbands, apprehended and tried here.

Don't Be Imposed Upon.

Foley & Co., Chicago, originated Honey and Tar as a throat and lung remedy, and on account of the great merit and popularity of Foley's Honey and Tar many imitations are offered for the genuine. These worthless imitations have similar sounding names. Beware of them. The genuine Foley's Honey and Tar is in a yellow package. Ask for it and refuse any substitute. It is the best remedy for coughs and colds. J. W. McCollum & Co.

America Owns Palma's Island.

Washington, Sept. 28.—It is said at the state department that no doubt exists as to the American ownership and control of Palma's Island, one of the small islands on the southeastern edge of the Philippines. About 18 months ago the war department requested the department of state to determine whether or not Palma's Island was included in the Philippines owned by the United States.

Makes Homely Women Pretty.

No woman no matter how regular her features may be can be called pretty if her complexion is bad. Orino Laxative Fruit Syrup aids digestion and clears sallow blotched complexions by stimulating the liver and bowels. Orino Laxative Fruit Syrup does not nauseate or gripe and is mild and pleasant to take. Remember the name Orino and refuse to accept any substitute. J. W. McCollum & Co.

Positions GUARANTEED BY A

$5,000 BANK DEPOSIT

R. R. Fare Paid. Notes Taken

500 FREE COURSES

Board at Cost. Write Quick

GEORGIA-ALABAMA BUSINESS COLLEGE, Macon, Ga.

"4 DAY CURE" PILES

CURES AND PREVENTS FUTURE ATTACKS.

SEND $1.OF FOR A PACKAGE PREPAID, I DO THE REST.

J. G. WOODMAN—71 PARK PL. N.Y.

DR. ROBT. C. BOWERS,

DENTIST.

Office in Miller Law Exchange.

Graduate University of Pennsylvania.

J. W. PATTON

Civil engineer

and Surveyor

DEALER IN REAL ESTATE

Prompt attention to all business.

P. O Box 193. Gainesville. Fla.

MOTT'S PENNYROYAL PILLS

Safe and reliable, they overcome weakness, increase vigor, banish pains. No remedy equals DR. MOTTS PENNYROYAL PILLS Sold by Druggists and Dr. Motts Chemical Co., Cleveland, Ohio.

Sold by Dr. G. W. Tanner, High Springs. Fla

4 Qts
FULL
EXPRESS PREPAID
$4.20
1 Doz.
DELIVERED FOR
$12.00
BLUM'S
MONOGRAM

CHAS. BLUM & CO.,

517-519 W. Bay St., Jacksonville, Fla.

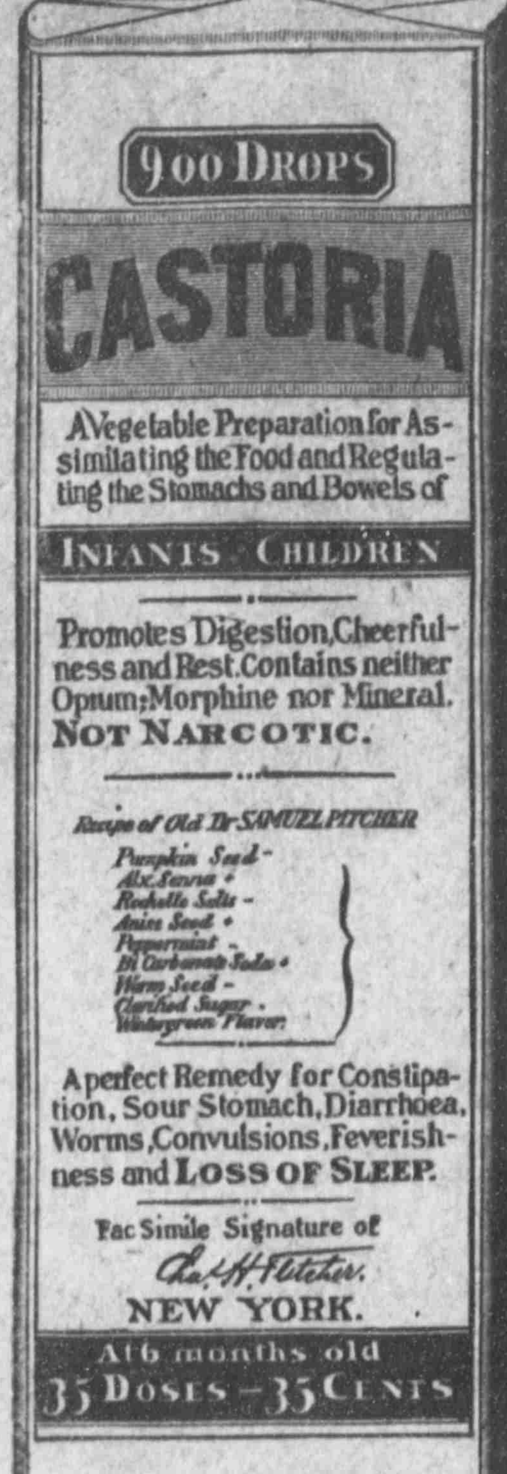
900 DROPS
CASTORIA
A Vegetable Preparation for Assimilating the Food and Regulating the Stomachs and Bowels of
INFANTS CHILDREN
Promotes Digestion, Cheerfulness and Rest. Contains neither Opium, Morphine nor Mineral.
NOT NARCOTIC.
Recipe of Old Dr SAMUEL PITCHER
Pumpkin Seed
Alx. Senna
Rochelle Salts
Anise Seed
Peppermint
Bi Carbonate Soda
Worm Seed
Clarified Sugar
Wintergreen Flavor
A perfect Remedy for Constipation, Sour Stomach, Diarrhoea, Worms, Convulsions, Feverishness and LOSS OF SLEEP.
Fac Simile Signature of
Chas. H. Fletcher.
NEW YORK.
At 6 months old
35 DOSES – 35 CENTS

EXACT COPY OF WRAPPER.

CASTORIA

For Infants and Children.

The Kind You Have Always Bought

Bears the Signature of

Chas. H. Fletcher.

In Use For Over Thirty Years

CASTORIA

THE CENTAUR COMPANY, NEW YORK CITY.

AFTER USING.

HEALTH AND VITALITY

DR. MOTT'S NERVERINE PILLS

The great iron and tonic pill and restorative for men and women, produces strength and vitality, builds up the system and renews the normal vigor, bringing health and happiness. 60 doses in a box. For sale by all druggists, or we will mail it, securely wrapped, on receipt of price, $1.00 per box, 6 boxes for $5.00. Dr. Mott's Chemical Co., Cleveland, Ohio.

FOR SALE BY DR. G. W. TANNER, HIGH SPRINGS, FLA.

ABSTRACT & REALTY COMPANY

(Incorporated)

E. E. VOYLE, MGR.

Abstracts of Title and full information furnished regarding lands in this county. Our manager has lived in this county thirty years and is thoroughly conversant with land titles.

E. E. VOYLE,

FIRE, ACCIDENT, BURGLARY AND INDEMNITY INSURANCE. Representing a number of prominent American and English companies

REAL ESTATE AND CITY LOANS.

Gainesville · · Florida

PERRY M. COLSON, Pres. J. W. BLANDING, Vice-Pres. B. R. COLSON, Sec.-Treas.

ALACHUA COUNTY

ABSTRACT COMPANY

INCORPORATED.

Gainesville, Fla.

"The Title Is the First Consideration."

We do an exclusive Abstract business with facilities for imparting FULL INFORMATION concerning the Title to any and all lands in Alachua County.

ALL BUSINESS TRANSACTED PROMPTLY.

The Oldest Whiskey House in Georgia

Established 1881

OLD KENTUCKY CORN

Direct from bonded warehouse, fine and old. By the gallon $3.00. Four full quarts $3.50.

EXPRESS PREPAID

OLD SHARPE WILLIAMS

Pure fine old rye. By the gallon $3.00. Four full quarts $3.50.

EXPRESS PREPAID

GEO. J. COLEMAN

Pure Pennsylvania Rye. Rich and mellow. By the gallon $2.75. Four full quarts $3.00.

EXPRESS PREPAID

ANVIL RYE

Pure substantial family whiskey. By the gallon $2.50. Four full quarts $2.90.

EXPRESS PREPAID

CLIFFORD RYE

By the gallon $2.25. Four full quarts $2.65.

EXPRESS PREPAID

OLD POINTER CLUB CORN

Rich and mellow. By the gallon $2.50. Four full quarts $2.90.

EXPRESS PREPAID

We handle all the leading brands of Rye and Bourbon Whiskies in the market and will save you from 25 to 50 per cent on your purchases. Send for price list and catalogue. Free upon application.

THE ALTMAYER & FLATAU LIQUOR COMPANY

MACON, GA

COUNTY IS AWAKE TO GOOD ROADS

Fine Hard Road Now Being Constructed From Paradise.

MOST APPROPRIATE SYSTEM

The Commissioners Are Unselfish, and Will Devote a Mile Each Way to Help the County in the Matter of Travel. Will be Appreciated by Public.

The county commissioners have decided to begin, with other things, a new era in road-building, and will construct several miles of hard road within the next few months.

County Overseer of Roads Thigpin, with his force, was in the city Thursday. Mr. Thigpin stated that his force had just broken ground for a new clay road which is to be built from Paradise northeast toward LaCrosse, being a branch of the Gainesville and Paradise road. This road will be twelve feet wide, and will have a surface covering of ten inches at the highest thickness. Owing to the distance the material must be hauled, the cost of construction will be about $1,400

"The question of road-building in Florida is a serious one," said Overseer Thigpin, who is a practical road-builder. "As a matter of course, in many instances we are compelled to haul the material a long ways, which means the expenditure of a great deal of money. I have read of other States building hard roads at $350 to $400 a mile, but it must be remembered that they have the clay in the pits all along the line, while in some instances we are compelled to haul it a mile or more."

Overseer Thigpin agrees with Senator Mann that the oil road is a good thing, but reminds the people that the road must be practically built before the oil is applied. The oil is more of a saving in repairs than anything else, but is a good thing, and should be applied to all roads.

The commissioners have decided to build a mile each way from the roads already constructed, which means that at least four miles of new road will be constructed under this rule.

Get Good Seeds
from
W. S. McDOWALL,
GAINESVILLE, FLA
Dealer in
Vaughan's Celebrated Truckers' Seeds.

4 FULL QTS.
EXPRESS PREPAID
FOR $3.20
12 QTS. $9.00
6 QTS. $4.50
BLUM'S
BLUM'S SYLVAN GLEN
PURE RYE WHISKEY

CHAS. BLUM & CO.,
517-519 W. Bay St., Jacksonville, Fla

GEO. S. HACKER & SON
MANUFACTURERS OF

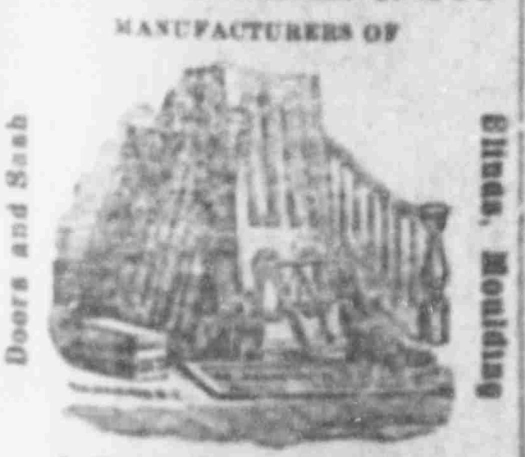

and Building Material,
CHARLESTON, S. C.
Sash, Weights, Cord, Hardware
AND
GLASS.
E. M. HACKER, Proprietor

MOZLEY'S LEMON ELIXIR.

Is not a new and untried remedy. More than ½ of a Century attests its wonderful curative and health-giving properties, and serves to show that it has no equal as a cure for Constipation, Biliousness, Indigestion, Sick-Headache, and all other ills arising from a

TORPID LIVER.

Being strictly a vegatable compound, it has no harmful or even unpleasant effects. Its action is gentle but none the less thorough—cleansing the stomach and bowels of all impurities, and toning up the entire system to a healthy condition—leaving the person feeling good, because every organ is made to perform its part perfectly.

50C. AND $1.00 A BOTTLE. ALL DRUG STORES.
"One Dose Convinces."

MELROSE NEWS NOTES.

Some Brief Items of Interest—A Baseball Game.

Melrose, Sept. 27.—T. A. Birt returned yesterday from a trip to New York.

Cail Yearwood is home from the Atlanta business school.

Hugh Barnett left yesterday for Hallendale, Fla.

Rev. and Mrs. T. H. Sistrunk left Monday night for Tampa and other places, to be gone during the week.

Mr. Roux of Gainesville is visitihg Hartridge Lee.

Mr. and Mrs. F. S Carrier leave today for Palatka. Mr. Carrier is to teach in the public school there.

Mrs. C. P. Huffman is visiting her daughter, Mrs. Chas. Rogers, Jr., at Live Oak.

Dr. J. C. Davis of Kansas City, Mo., was in town a few days this week on his way South.

S. W. Lawler and family have moved away. They have spent the summer months in Melrose.

On Saturday night the young people all met at Mrs O. C. Husband's for a social gathering. The evening was spent in making candy and playing games.

The Melrose and Grandin baseball teams played together again on Saturday, Melrose winning.

BREED To
"JOHN THOMPSON"

The Best-Bred Trotting Horse Ever Brought to Alachua Co.

Two crosses to Electioneer. John Thompson is a bay colt, 3 years old, 16 hands high, weighs 1,000 pounds; very handsome, fine carriage, good gaited and a sure foal-getter—only $15.00 to insure. IS NOW LOCATED AT THE STABLE OF

D. G. EDWARDS,
GAINESVILLE, FLORIDA.

Tremont House
F. C. Reinhardt, Manager

209 West Orange Street,
GAINESVILLE, FLA.

Commercial rates $1 a day; special rates by the week. Table supplied with the best the market affords. Patronage of public solicited.

PILES Dr. Williams' Indian Pile Ointment will cure Blind, Bleeding and Itching Piles. It absorbs the tumors, allays the itching at once, acts as a poultice, gives instant relief. Dr. Williams' Indian Pile Ointment is prepared for Piles and Itching of the private parts. Every box is warranted. By druggists, by mail on receipt of price. 50 cents and $1.00. WILLIAMS MANUFACTURING CO., Props., Cleveland, Ohio.
Sold by Dr. G. W. Tanner, High Springs, Fla.

PATENTS
Promptly obtained, or FEE RETURNED. 30 YEARS' EXPERIENCE. OUR CHARGES ARE THE LOWEST. Send model, photo or sketch for expert search and free report on patentability. INFRINGEMENT suits conducted before all courts. Patents obtained through us, ADVERTISED and SOLD, free. TRADE-MARKS, PENSIONS and COPYRIGHTS quickly obtained.
Opposite U. S. Patent Office,
WASHINGTON, D. C.
D. SWIFT & CO.

LEGAL ADVERTISEMENTS.

$750 REWARD!

STATE OF FLORIDA.
Executive Department,

Tallahassee, Fla., Aug. 21, 1906.

WHEREAS, it is officially made known to me that on the night of August 6th, A. D. 1906, in the County of Alachua, State of Florida,

W. C. SELLARS

was murdered, and it is alleged that

Party or Parties Unknown

committed the crime, and that the Sheriff finds it impossible to capture the said PARTY OR PARTIES UNKNOWN.

NOW THEREFORE, acting under the authority vested in me as Governor of the State of Florida, I do hereby offer a reward of

FIVE HUNDRED DOLLARS

for the arrest and conviction of the said PARTY OR PARTIES UNKNOWN, for the murder of A. C. SELLARS.

In testimony whereof, I have hereunto set my hand and caused the Great Seal of the State to be affixed at Tallahassee, the Capital, this the 21st day of August, A. D. 1906.

[SEAL] N. B. BROWARD, Governor.
By the Governor. Attest:
H. CLAY CRAWFORD,
Secretary of State.

The Board of County Commissioners hereby offers a

REWARD OF $200

for the apprehension and conviction of the party or parties who murdered W. C. Sellars at High Springs on the night of Monday, August 6, A. D. 1906.

Passed by order of the Board on Tuesday, September 4, A. D. 1906.

S. H. WIENGES,
Clerk and Auditor.

INDIVIDUAL REWARD---$50.

I will pay $50 reward for the arrest and conviction of the party or parties who murdered one W. C. Sellars, white, at High Springs, Fla., on the night of Monday, August 6, 1906.

L. W. FENNELL,
Sheriff Alachua County.

NOTICE OF APPLICATION FOR TAX DEED UNDER SECTION 8 OF CHAPTER 4888, LAWS OF FLORIDA.

Notice is hereby given that H. Spiva, purchaser of Tax Certificate No. 773, dated the 6th day of July, A. D. 1901, has filed said certificate in my office, and has made application for tax deed to issue in accordance with law. Said certificate embraces the following described property situated in Alachua county, Florida, towit:

Lots 5, 7, 10 and 12 between Warren and Lewis streets—Windsor.

The said land being assessed at the date of the issuance of such certificate in the name of C. O. Reed.

Unless said certificate shall be redeemed according to law, tax deed will issue thereon on the 18th day of October, A. D. 1906.

Witness my official signature and seal this the 15th day of September, A. D. 1906.

S. H. WIENGES,
pd Clerk Circuit Court Alachua Co., Fla.

NOTICE OF APPLICATION FOR TAX DEED UNDER SECTION 8 OF CHAPTER 4888, LAWS OF FLORIDA.

Notice is hereby given that T. J. Peacock, purchaser of Tax Certificate No. 1018, dated the 4th day of July, A. D. 1898, has filed said certificate in my office, and has made application for tax deed to issue in accordance with law. Said certificate embraces the following described property situated in Alachua county, Florida, towit:

Se¼ of Ne¼ Sec. 23, Tp. 10, S, R. 21—40 acres.

The said land being assessed at the date of the issuance of such certificate in the name of Unknown.

Unless said certificate shall be redeemed according to law, tax deed will issue thereon on the 29th day of October, A. D. 1906.

Witness my official signature and seal this the 26th day of September, A. D. 1906.

S. H. WIENGES,
pd Clerk Circuit Court Alachua Co., Fla.
By M. S. CHEVES, D. C.

ADMINISTRATOR'S NOTICE.

To the Heirs, Legatees, Distributees and Creditors of the Estate of Joel Holt and to all Persons Whom This Notice May Concern:

You will take notice that six months after the first publication of this notice, I, as administrator of the estate of Joel Holt, deceased, will present to the Hon. H. G. Mason, county judge in and for Alachua county, State of Florida, my accounts as such administrator and final report, and will then and there ask for final discharge as such administrator.

M. S. LANIER,
Administrator of the estate of Joel Holt.

NOTICE OF ADMINISTRATION.

Notice is hereby given that letters of administration on the estate of George J. Arnow, deceased, have been granted by the Judge of Alachua county, Florida, to J. P. H. Bell; and all persons having any claim or demands against the estate are hereby notified to present the same for settlement within the time required by law, or they will be barred by the statute of non-claims. All claims owing to said estate must be paid in to administrator of said estate.

J. P. H. BELL,
Administrator.

NOTICE.

Notice is hereby given to all creditors, legatees, distributees and all persons having claims or demands against the estate of Thomas E. Rose, deceased, to present them to the undersigned within the time required by law, otherwise they will be barred, and all outstanding debts must be paid to the undersigned.

E. W. ROSE,
Administrator of the estate of Thomas E. Rose, deceased.

NOTICE.

Four weeks after the first publication of this notice, I, as Guardian of Majorie Mason and Marion D. Mason, minors, will apply to the County Judge of Alachua county, Florida, for an order to sell all the right, title and interest of said minors in and to the following real estate towit: The West half of Lot Thirteen (13) and part of Lot Fourteen (14) in Section Ten (10), Township Ten (10), Range Twenty (20); also Lot in West half of Section Sixteen (16), Township Ten, (10), Range Twenty (20) South and East, in Alachua county, Florida, at private sale.

This September 13th, A. D. 1906.
OSCAR T. MASON, Guardian.

For Best Results
Advertise in The Sun.

NOTICE OF ELECTION

To The Sheriff of Alachua county, of the State of Florida.

Be it known that I, H. Clay Crawford, Secretary of State of the State of Florida, do hereby give notice that a

GENERAL ELECTION

Will be held in Alachua county, State of Florida, on Tuesday next succeeding the first Monday in November, A. D. 1906, the said Tuesday being the

Sixth Day of November

For One Representative of the 2nd Congressional District of Florida in the Sixtieth Congress of the United States.
" Two Justices of the Supreme Court of the State of Florida.
" Two Railroad Commissioners for the State of Florida.
" One State Senator for 32nd Senatorial District of the State of Florida.
" Two Members of the House of Representatives of the State of Florida.
" County Assessor of Taxes.
" Tax Collector.
" County Treasurer.
" Five County Commissioners.
" Three Members of the County Board of Public Instruction.
" Justice of the Peace in and for the following Justice Districts, viz: Nos. 1, 3, 4, 5, 13, 15, 16, 18.
" Constable in and for the following Justice Districts, viz: Nos. 1, 3, 4, 5, 7, 8, 9, 10, 13, 15, 16, 17, 18, 22.

In Testimony Whereof, I have hereunto set my hand and affixed the great Seal of the State of Florida, at Tallahassee, the Capital, this the first day of September, A. D. 1906.

H. CLAY CRAWFORD,
[L. S.] Secretary of State.
To L. W. Fennell, Sheriff Alachua County.

NOTICE FOR PUBLICATION.

Land Office at Gainesville, Fla.,
July 5th, 1906.

Notice is hereby given that in compliance with the provisions of the Act of Congress of June 3, 1878, entitled "An Act for the sale of timber lands in the States of California, Oregon, Nevada, and Washington Territory," as extended to all the public land States by Act of August 4, 1892, James A. Ward of Bell, county of Alachua, State of Florida, has this day filed in this office his sworn statement No 549, for the purchase of the Ne¼ of Sw¼ of Sec. No. 20 in Tp. No. 8 S. R. No. 15 E., and will offer proof to show that the land sought is more valuable for its timber or stone than for agricultural purposes, and to establish his claim to said land before Register and Receiver at Gainesville, Fla., on Friday, the 9th of November, 1906.

He names as witnesses: C. C. Fletcher, J. P. Howell, J. H. Rainey, S. O. Barron, all of Bell, Fla.

Any and all persons claiming adversely the above-described lands are requested to file their claims in this office on or before said 9th day of November, 1906.

W. G. ROBINSON, Register.

NOTICE OF APPLICATION FOR TAX DEED UNDER SECTION 8 OF CHAPTER 4888, LAWS OF FLORIDA.

Notice is hereby given that J. J. Haymans, purchaser of Tax Certificate No. 433, dated the 8th day of July, A. D. 1903, has filed said certificate in my office, and has made application for tax deed to issue in accordance with law. Said certificate embraces the following described property situated in Alachua county, Florida, towit:

Ne¼ of Se¼ Sec. 26, Tp. 11, R. 22—40 acres.

The said land being assessed at the date of the issuance of such certificate in the name of H. E. Cochran

Unless said certificate shall be redeemed according to law, tax deed will issue thereon on the 22nd day of October, A. D. 1906.

Witness my official signature and seal this the 19th day of September, A. D. 1906.

S. H. WIENGES,
pd Clerk Circuit Court Alachua Co., Fla.

NOTICE OF APPLICATION FOR TAX DEED UNDER SECTION 8 OF CHAPTER 4888, LAWS OF FLORIDA.

Notice is hereby given that Thomas Mitchell, purchaser of Tax Certificate No. 712, dated the 2nd day of July, A. D. 1900, has filed said certificate in my office, and has made application for tax deed to issue in accordance with law. Said certificate embraces the following described property situated in Alachua county, Florida, towit:

Nw¼ of Se¼ Sec. 10, Tp. 8 S, R. 21.

The said land being assessed at the date of the issuance of such certificate in the name of Lydia A. Hallock.

Unless said certificate shall be redeemed according to law, tax deed will issue thereon on the 4th day of October, A. D. 1906.

Witness my official signature and seal this the 30th day of August, A. D. 1906.

S. H. WIENGES,
pd Clerk Circuit Court Alachua Co., Fla.

NOTICE OF APPLICATION FOR TAX DEED UNDER SECTION 8 OF CHAPTER 4888, LAWS OF FLORIDA.

Notice is hereby given that P. H. Baker, Mgr, purchaser of Tax Certificate No. [illegible], dated the 2nd day of July, A. D. 1900, has filed said certificate in my office, and has made application for tax deed to issue in accordance with law. Said certificate embraces the following described property situated in Alachua county, Florida, towit:

In Sw Cor. of Sw¼ of Ne¼ Western part of Hawthorn Sec. 27 Tp. 10 S R 21—4 acres.

The said land being assessed at the date of the issuance of such certificate in the name of Sandy Lee.

Unless said certificate shall be redeemed according to law, tax deed will issue thereon on the 8th day of October, A. D. 1906.

Witness my official signature and seal this the 5th day of September, A. D. 1906.

S. H. WIENGES,
pd Clerk Circuit Court Alachua Co., Fla.

NOTICE FOR PUBLICATION.

Land Office at Gainesville, Fla.,
August 20, 1906.

Notice is hereby given that the following-named settler has filed notice of his intention to make final proof in support of his claim, and that said proof will be made before the Register and Receiver at Gainesville, Fla., on October 2, 1906, viz:

John J. Philman, one of the heirs for the heirs of Elizabeth Philman, deceased, of Judson, Fla.

Hd. [illegible] for the Nw¼ of Section 36, Tp. 10 S., R. 16 E.

He names the following witnesses to prove his continuous residence upon and cultivation of said land, viz:

G. H. Sanchez of Judson, Fla.; J. A. Sanchez of Judson, Fla.; H. C. Sanchez of Newberry, Fla.; J. F. Dupree of Newberry, Fla.

W. G. ROBINSON, Register.

NOTICE FOR PUBLICATION.

Land Office at Gainesville, Fla.,
August 20, 1906.

Notice is hereby given that the following-named settler has filed notice of his intention to make final proof in support of his claim, and that said proof will be made before the Register and Receiver at Gainesville, Fla., on October 2, 1906, viz:

Samuel D. Morris, of Dennis, Fla.

Hd. [illegible] for the Sw¼ of Sec. 33, Tp. 4 S., R. 14 E.

He names the following witnesses to prove his continuous residence upon and cultivation of said land, viz:

W. G. Gibson, H. F. Bowman, W. J. Morris, J. S. Gibson, all of Dennis, Fla.

pd W. G. ROBINSON, Register.

NOTICE FOR PUBLICATION.

In the Circuit Court, Eighth Judicial Circuit, Alachua County, Florida—In Chancery. Eugenia R. Day and Husband, Edwin E. Day, vs. Leonie Pierce and Her Husband, E. B. Pierce—Bill for Partition, Order of Publication.

It appearing by affidavit appended to the bill filed in the above stated cause that Leonie Pierce and her husband, E. B. Pierce, the defendants therein named, are non-residents of the State of Florida, and are residents of the Town of Charlotte, county of Eaton and State of Michigan, and are over the age of twenty-one years; it is therefore ordered that said non-resident defendants be, and they are hereby required to appear to the Bill of Complaint filed in said cause on or before Monday, the 1st day of October, A. D. 1906, otherwise the allegations of said bill will be taken as confessed by said defendants.

It is further ordered that this order be published once a week for four consecutive weeks in The Gainesville Sun, a newspaper published in said county and State.

This August 16th, 1906.

S. H. WIENGES, Clerk Circuit Court.
A true copy of original.
[Seal] S. H. WIENGES, Clerk Circuit Court.
CARTER & LAYTON, Sol'rs. for Compl'ts.

NOTICE FOR PUBLICATION.

Land Office at Gainesville, Fla.,
August 17, 1906.

Notice is hereby given that in compliance with the provisions of the act of Congress of June 3, 1878, entitled "An act for the sale of timber lands in the States of California, Oregon, Nevada, and Washington Territory," as extended to all the Public Land States by act of August 4, 1892, Matthew J. Driggers of Old Town, County of LaFayette, State of Florida, has this day filed in this office his sworn statement No. 547, for the purchase of the S 1-2 of Sw 1-4 and Ne 1-4 of Sw 1-4 of Sec. 27, Tp. 10 S., R. 12 E., and will offer proof to show that the land sought is more valuable for its timber or stone than for agricultural purposes, and to establish his claim to said land before the Register and Receiver at Gainesville, Florida, on Thursday, the 25th day of October, 1906.

He names as witnesses: E. F. Fisher, Nathaniel Dees, John H. Gainey, G. W. Newmans, all of Old Town, Fla.

Any and all persons claiming adversely the above-described lands are requested to file their claims in this office on or before said 25th day of October, 1906.

pd W. G. ROBINSON, Register.

NOTICE FOR PUBLICATION.

Land Office at Gainesville, Fla.,
July 12, 1906.

Notice is hereby given that in compliance with the provisions of the act of Congress of June 3, 1878, entitled "An act for the sale of timber lands in the States of California, Oregon, Nevada, and Washington Territory," as extended to all the public land States by Act of August 4, 1892, Wiley F. Luther of Old Town, county of LaFayette, State of Florida, has this day filed in this office his sworn statement No 545, for the purchase of the Sw¼ of Section No. 1, in Township No. 11 S., Range No. 12 E., and will offer proof to show that the land sought is more valuable for its timber or stone than for agricultural purposes, and to establish his claim to said land before Register and Receiver at Gainesville, Florida, on Thursday, the 27th day of September, 1906.

He names as witnesses: B. S. Butler, Jr., McQueen Chaires, J. D. Duther, T. A. McQueen, all of Old Town, Fla.

Any and all persons claiming adversely the above-described lands are requested to file their claims in this office on or before said 27th day of September, 1906.

pd W. G. ROBINSON, Register.

NOTICE OF APPLICATION FOR TAX DEED UNDER SECTION 8 OF CHAPTER 4888, LAWS OF FLORIDA.

Notice is hereby given that L. L. Hill, purchaser of Tax Certificate No. 136, dated the 5th day of June, A. D. 1899, has filed said certificate in my office and has made application for tax deed to issue in accordance with law. Said certificate embraces the following described property situated in Alachua county, Florida, towit:

Begin on line of Sec. 23, Tp. 9, R. 20, 13 63-100 Chains N. of Se Cor of section, Run N. 9 34-100 Chains, W. 9 34-100 Chains, south 9 34-100 Chains then east to beginning.

The said land being assessed at the date of the issuance of such certificate in the name of J. C. Goodwin.

Unless said certificate shall be redeemed according to law, tax deed will issue thereon on the 11th day of October, A. D. 1906.

Witness my official signature and seal this the 8th day of September, A. D. 1906.

S. H. WIENGES,
pd Clerk Circuit Court Alachua Co., Fla.

NOTICE OF APPLICATION FOR TAX DEED UNDER SECTION 8 OF CHAPTER 4888, LAWS OF FLORIDA.

Notice is hereby given that J. J. Haymans, purchaser of Tax Certificates No. 971 and 972, dated the 2nd day of July, A. D. 1900, has filed said certificates in my office, and has made application for tax deed to issue in accordance with law. Said certificates embrace the following described property situated in Alachua county, Florida, towit:

Se 1-4 of Ne 1-4 and Ne 1-4 of Sw 1-4 sec. 2, Tp. 12, R. 22—80 acres.

Se 1-4 of Sw 1-4, Sec. 2 Tp. 12, R. 22—40 acres.

The said land being assessed at the date of the issuance of such certificates in the name of G. H. Baker and Henry Russell.

Unless said certificates shall be redeemed according to law, tax deed will issue thereon on the 22nd day of October, A. D. 1906.

Witness my official signature and seal this the 19th day of September, A. D. 1906.

S. H. WIENGES,
pd Clerk Circuit Court Alachua Co., Fla.

NOTICE OF APPLICATION FOR TAX DEED UNDER SECTION 8 OF CHAPTER 4888, LAWS OF FLORIDA.

Notice is hereby given that H. Spiva, purchaser of Tax Certificates No. [illegible] and [illegible], dated the 6th day of July, A. D. 1901, has filed said certificates in my office, and has made application for tax deed to issue in accordance with law. Said certificates embrace the following described property situated in Alachua county, Florida, towit:

Lot 14 between Lewis and Warren streets, Windsor.

Lot 12 East Main street, Windsor.

The said land being assessed at the date of the issuance of such certificates in the name of Mrs. R. Putnam and C. H. Johnson.

Unless said certificates shall be redeemed according to law, tax deed will issue thereon on the 22nd day of October, A. D. 1906.

Witness my official signature and seal this the 19th day of September, A. D. 1906.

S. H. WIENGES,
pd Clerk Circuit Court Alachua Co., Fla.

CERTIFICATE OF AUTHORITY.

No. 14.

I, A. C. Croom, Comptroller of the State of Florida, do certify that a banking association under the name of the Micanopy Banking Co., located at Micanopy, Florida, and organized under the laws of Florida, has complied with the provisions required to be complied with by the banking laws of the State of Florida, before commencing the business of banking, and that by virtue of the authority vested in me by Section [illegible] of the Revised Statutes of the State of Florida the said association is hereby authorized to commence a general banking business under the name above given with a capital stock of fifteen thousand dollars ($15,000).

Given under my hand and seal of office this the 26th day of July, A. D. 1906.

A. C. CROOM,
Comptroller of the State of Florida.

DISSOLUTION OF PARTNERSHIP.

Notice is hereby given that the partnership existing and doing business under the firm name of J. J. Haymans & Bro., doing business at Lochloosa, in Alachua county, State of Florida, has been dissolved and that said firm has ceased to do business. All claims will be paid by J. J. Haymans, to whom all debts must be paid.

J. J. HAYMANS & BRO.
Sept. 17, 1906.

EWS OF CITY AND COUNTY CONDENSED

Matters of General Interest Gathered by Our Reporters.

PERSONAL AND SOCIAL ITEMS

What Has Happened and What is Going to Happen Told in Short Paragraphs So That "He Who Runs May Read" it in The Sun.

From Friday's Daily Sun.

W. E. Hodge of Bell was trading in the city yesterday.

Horses and Mules—a car a month. Crawford & Davis.

D. G. Harvard of Arredondo was trading in the city yesterday.

Mrs. C. P. McIntyre and Miss Mamie Adams of Rochelle were visitors to friends in this city yesterday.

T. J. Peacock of Grove Park, a progressive farmer of that section, was a visitor to Gainesville yesterday.

Tax Collector Dickinson left Wednesday for Sutherland, where he took his son, Mathew, to the Methodist college.

Hon. R. B. Weeks of Hawthorn, chairman of the County School Board, was among those who favored Gainesville with a visit yesterday.

Mrs. W. E. Cadwallader has returned from points in New York and Rhode Island, where she has been on a pleasant visit for the past two months.

W. F. and John Luther and B. S. Butler, Jr., prominent citizens of Old Town, were in the city yesterday on business connected with the United States land office.

Wm. Littledale of Hawthorn, the clever and successful salesman of the E. J. Smith Company, manufacturing confectioners, Jacksonville, was in the city yesterday in the interest of his line.

T. J. Faus, one of the valued employes of the mechanical department of The Sun, has gone to Sebastian, where he will spend a few days' well-earned vacation with his brother, Rev. Oliver Faus.

J. M. Turner, Ernest L. Paulling and Justice H. A. Paulling of Lake View were in the city yesterday, and made The Sun an agreeable call. Mr. Paulling is probably the youngest justice of the peace in the county, but he is regarded as thoroughly competent.

Captain J. J. Barr of Micanopy was in the city yesterday. He called at The Sun office and had his name placed upon the subscription list. Captain Barr has recently returned from Waynesville, N. C., where he has been enjoying life for the past two months, and where he has been greatly benefited.

From Saturday's Daily Sun.

Deputy Sheriff Geo. Livingston of Newberry is in the city.

F. S. Curl of Archer was among the visitors to Gainesville yesterday.

E. B. Godwin of Paradise was a business visitor to this city yesterday.

Mrs George S. Granger of Waldo was a guest of friends in this city yesterday.

Mesdames A. A. Taylor and Robt. Barton of Rocky Point were shopping in the city yesterday.

H. M. Moran and W. F. Beckham of Campville, and J. C. Baxley of Hawthorn were among those who visited the county capital yesterday.

Mrs. W. P. Garrett is at home again, after a pleasant visit to Bardsdale, S. C. She has been absent nearly two months, and her friends are glad to welcome her again.

T. J. Cone, the lumber manufacturer of Raleigh, was in the city Thursday night and a portion of Friday. He is an enthusiastic Elk, and came to attend the meeting of Gainesville lodge.

W. A. Shaw and son, Henry, were in the city from Alachua yesterday. Mr. Shaw, who is a progressive farmer, brought a load of sugarcane, which was the first of the season, and which found ready buyers.

Dr. L. Colson, a prominent young dentist of Fort White, has decided to begin practice in St. Petersburg. Dr. Colson is a brother of Dr. J. H. Colson of this city, and spent the day with him en route to his new home.

James Chesnut, Jr., a former Gainesville boy but for the past fourteen years a resident of Charleston and Jacksonville, has returned, and accepted a position as salesman in the store of his brother, John Chesnut.

The Alachua School of Telegraphy and Railroad Accounting is now open. Have room for a few more pupils, apply at once. R. M. Lock, Alachua, Fla. 9—13-sw8t

For Sale—106 acres land, eight horses, seven colts, 23 head of cattle, two wagons, one buggy, all farming implements. Price, $1,700. Apply to M. E. Bauknight, Micanopy, Fla. daw

Mr and Mrs. J. M. Graham have returned to their home in this city, after a delightful visit of a couple of months to relatives in West Virginia. They also spent some time in Mountain Lake Park, Md., and report a delightful time. Friends are glad to welcome them home again.

Attention is called to the advertisement of A. J. Vidal, dealer in the standard school books, who will offer for the next few days a reduction in books of ten per cent. His notice will be of interest to parents and others who have children to send to school, as it is a money-saver.

Dr. Robt. C. Bowers of Bartow has decided to make his home in this city, and has purchased the interest and good-will of Dr. H. L. Jarvis, the dentist. His advertisement will be found in this issue. Dr. Bowers is a young man of high talent, highly recommended by the profession, and will no doubt do well here.

From Sunday's Daily Sun:

C. B. Weeks of Newberry is in the city on a visit to friends.

James M. Harrison of Bland was trading in this city yesterday.

Geo. C. Snowden and son, Leslie, were in the city from Orange Heights Friday.

C. W. Chase, who has been on an extended trip abroad, has returned to his home in this city.

Mrs. Georgia Porter has returned from Washington, where she has been on a visit to relatives.

Grover Swails has been appointed conductor on the Gainesville and Gulf railroad on train formerly run by Conductor Carter.

Mrs. G. W. Brumley and child have returned from Princesse Anne, Md., where they have spent a delightful summer with relatives and friends.

C. Wood of Alachua, an old and valued friend of The Sun, was in the city yesterday, and among other business called and renewed his subscription.

Major and Mrs. W. R. Thomas and children and Mrs. O. B. Thomas returned yesterday from Waynesville, N. C., where they have been recuperating.

Mrs. Annie Fewell, who has been quite ill for the past two weeks, is improving. Her mother, who has been with her, will return to Jacksonville today.

Dr. L. R. Weeks of Bell was visiting friends in this city yesterday. He expects soon to return to Tulane University, New Orleans, where he is a student.

William Newton and George Murden, two progressive citizens of Leesburg, were in the city Friday on business connected with the United States land office.

J. O. Beckham of Windsor and W. F. Beckham of Campville were in the city yesterday. The latter made The Sun an agreeable call, renewing his subscription.

LABOR Contracts, just the thing for farmers and turpentine men, 50c per dozen, $2 for 50, or $3 per 100. Cash in hand with order. Address, THE SUN, Gainesville, Fla.

A. L. Barrs of High Springs and L. W. Johnson of Lake City were among the visitors to this city Friday. Mr. Johnson owns a large foundry and machine shop in Lake City.

The Twice-a-Week Sun and New Idea Magazine, the best fashion and literary publication, one year for $1.30—cash in advance. Every housekeeper should have these two publications.

We have a few nice driving horses from Kentucky, and anyone wishing a nice driving horse would do well to see us. We must sell to make room for our new car. Crawford & Davis.

SMITH'S STUDIO
Open and Ready to Make
New Styles of
FINE FADELESS
FOTOGRAFS.

125 East Union Street.

To Remove Freckles & Pimples In Ten Days, Use Nadinola

A new discovery, sold under a positive guarantee and money refunded in every case where it fails to remove freckles, pimples, liver-spots, sun-tan, sallowness, collar discolorations, blackheads and all eruptions of the skin, no matter of how long standing. Cures ordinary cases in 10 days, and the worst in 20 days. After these defects are removed the skin will be clear, soft, healthy and beautiful. No possible harm can result from its use. 50 cents and $1.00 at leading drug stores or by mail.

NATIONAL TOILET COMPANY, Paris, Tenn.

Sold in Gainesville by J. S. Bodiford & Co W. M. Johnson, and J. W. McCollum & Co.

Have your stationery printed at The Sun office. First-class work promptly delivered at reasonable prices is our motto.

There is on exhibition a kershaw at Saunders & Earle's, which was grown by C. R. Howell on his place in South Gainesville. The kershaw weighed thirty pounds, which is far above the average size.

Mrs. T. J. Swearingen and children, who have been with Mr. Swearingen at Kanapaha for the past few months, have returned to the city, and are again pleasantly located at their home, 403 Roper ave.

J. B. Douglass of Sampson City was here yesterday, having come to meet his family, who were just returning from their summer outing in South Carolina. Byers Douglass has also returned from Crystal River.

C. W. Parham and family have removed from their former location, 109 West Court street, to 408 West Court, where they are pleasantly located in an elegant new home. Mr. and Mrs. W. E. Dow will occupy the rooms vacated by Mr. and Mrs. Parham.

Attention is called to the extraordinary inducement offered in standard school books by The S. J. Thomas Company. This firm is now making a special reduction of fifteen per cent from the list price, which they claim is the cheapest they have ever been sold in this county.

Prof. J. H. Owens, the efficient principal of Martha Perry Institute, Rochelle, was among the visitors to this city yesterday. Prof. Owens states that the play, "Little Buckshot," which was given Friday evening for the benefit of the piano fund, was a grand success in every way. The neat sum of $33 30 was realized, which will be applied as a payment on the Institute piano.

Captain W. D. Dickinson has returned from Sutherland, where he went to place his son, Mathew, in the Sutherland Institute. This excellent school is a Methodist institution, and is now probably the largest patronized of any school in the State. The term opened with an enrollment of 250 students, and more are assured. Captain Dickinson was well pleased with the institution, its faculty and system.

Among the prominent visitors to Gainesville are C. W. Morse of Haverhill, Mass., president of the Gainesville Gas and Electric Power Company, and H. L. Crawford of New York, a large stockholder in that company. Mr. Morse is a regular visitor and has many friends here. This is Mr. Crawford's first trip to Gainesville, and he expresses himself as being well pleased with the city and its people so far as he has seen.

Mr. and Mrs. W. S. Broome (nee Miss Mayme Finley) returned to this city yesterday from Timber Ridge, Va., where they have been for the past three weeks on their bridal trip. A greater part of the time was spent with relatives of the bride at Timber Ridge, where J. W. Patton and family have been sojourning for the past summer. They report a delightful time. Mr. and Mrs. Broome will be at home to their friends in East Gainesville.

BOY SHOT AT MICANOPY.

Young Son of Dr. W. C. Johnson Shot While Examining Pistol.

Information comes from Micanopy to the effect that William Johnson, fourteen years of age, and Gus Robbitt, a companion, were examining or fooling with a pistol Friday afternoon, when the piece was discharged, the ball entering young Johnson's head.

It is a miracle that the lad still lives, as parties who came from Micanopy stated that the ball, a 22-caliber size, passed through his head. While the wound is a painful one and may prove fatal, the lad was resting easily at last accounts—at least, as easily as could be expected under the circumstances.

Friends of Dr. Johnson and the lad sympathize with them over this accident.

CARD FROM PROF. M'BEATH.

Issues Letter Regarding the Opening of School Monday Morning.

To the Patrons of the University High School:

The school will open Monday, October 1, at 9 o'clock a m. Your careful attention is respectfully invited to the following important announcements for the opening session:

1. Chapel exercises for the opening morning will begin promptly at 9 o'clock. There will be addresses by the County Superintendent and members of the Board of Trustees and others.

2. A cordial invitation is extended to the patrons of the school to be present, and it is earnestly hoped all who can make it convenient to do so will accept. Their presence would be taken as an expression of interest and would be a help and a source of gratification, both to teachers and pupils.

3. As the day will be given over entirely to organization, and as the session will not last longer than noon, pupils are requested not to bring either books or lunches. The work of the morning will consist of assigning the pupils to proper classes, furnishing them with lists of necessary books, announcement of lessons for Tuesday, and other preliminary matters.

4. Pupils of last session are requested to bring their graduation cards in order that they may be assigned without delay or the necessity of undergoing examination. Parents will please see to this matter, as a favor both to the children and to the teachers.

5. Parents are urged to start their children in promptly Monday morning, as the first day of school is one of the most important of the whole session. It is desired to complete the organization Monday so as to take up, Tuesday morning, promptly the regular work of each grade.

Trusting that we will have a full attendance both of pupils and patrons to give the session a good "send off," I remain, Sincerely yours,

Tom F. McBeath, Principal.

P. S.: All children above the first grade are requested to bring tablet and pencil tomorrow morning.

Meeting Executive Committee.

The executive committee of the Gainesville and Alachua Co. Hospital Association, comprising B. F. Hampton, chairman, Rev. Thos. P. Hay, Ferdinand Bayer, H. E. Taylor, J. S. Bodiford and Christopher Matheson, held a meeting on Friday afternoon, at which time the committee visited the Odd Fellows' Home, which is being used by the Hospital Association, and inspected the same. Everything was found to be in first class condition, and the management and the matron of the Home, Mrs. Broughton, were complimented very highly on the general system and cleanliness of the surroundings.

Approaching Nuptials.

Mr. and Mrs. Tam H. Cato of Alachua have issued invitations to the marriage of their daughter, Miss Lela, to Arthur B. Brown of Ft. Pierce, Indian River, which will occur at the First Baptist Church in Alachua, Monday evening, October 8, 1906. Mr. Brown was for some time connected with the jewelry house of H. C. Stevens at High Springs, and made himself quite popular there. He now holds a responsible position on The Fort Pierce News.

The bride is one of Alachua county's most popular young ladies, and a favorite with all who have the pleasure to know her.

A Delightful Affair.

Miss Mamie Wilcox tendered a reception to the A. P. O. fraternity of the University of Florida in their chapter room in the Miller Law Exchange Saturday afternoon, from 3 to 6 o'clock.

There were were about sixteen present, and the party was chaperoned by Mesdames Wilcox and Greives.

Welsh rarebit in chafing dish, pickles and crackers were served. It is needless to add that the afternoon was delightfully spent, and the friends of Miss Wilcox are under many obligations to her.

Congressman Clark at Home.

Hon. Frank Clark returned Saturday from Fort Pierce, on the East Coast, where he has been for the past ten days on an important murder case in which he was employed. Friends here are glad to greet him again. Col. Clark was down on the program for an address of welcome at the opening exercises of the University of Florida, and regretted that he was unable to be present.

15 Per Cent
REDUCTION

We will sell SCHOOL BOOKS at 15 per cent off list below. YOUR MONEY GOES FARTHER WITH US.

SPELLERS	
Sanders' Union Primer	15c
Swinton's Word Primer	15c
Reed's Word Lessons	25c
DICTIONARIES	
Webster's Handy	15c
Webster's Primary	50c
Webster's Academic	$1.50
READERS	
Baldwin's First Reader	25c
Baldwin's Second Reader	35c
Baldwin's Third Reader	40c
Baldwin's Fourth Reader	40c
Baldwin's Fifth Reader	40c
Baldwin's Sixth Reader	45c
Baldwin's Seventh Reader	45c
Baldwin's Eighth Reader	45c
GEOGRAPHIES	
Swinton's Primary	55c
Swinton's Grammar School	$1.25
Maury's Physical Geography	$1.25
Redway's Natural Advanced Geography	$1.25
Houston's Physical	$1.20
MATHEMATICS	
Milne's Elements of Arithmetic	30c
Milne's Standard Arithmetic	65c
Robinson's New Elementary Algebra	$1.10
Milne's High School Algebra	$1.00
Milne's Plane Geometry	$1.25
GRAMMARS	
Metcalf's Elementary Grammar	40c
Metcalf's English Grammar	60c
PHYSIOLOGIES	
Johonnot's "How We Live"	40c
HISTORIES	
Fields' Grammar School	$1.00
Colby's General History	$1.50
WRITING BOOKS	
Spencerian, 1 to 8	10c
Vertical, 1 to 7	10c
MISCELLANEOUS	
Steele's Popular Physics	$1.00
Gray's "How Plants Grow"	80c
Hill's Foundations of Rhetoric	$1.00
Townsend's Civil Government—shorter course	75c

See Us - - Save Money

The S. J. Thomas Co.
Gainesville, Florida.

Death of Mr. Lewis.

Mr. and Mrs. F. C. Reinhardt left Saturday for Wade, having been summoned on account of the death of Mrs. Reinhardt's father, Mr. S. P. Lewis, which occurred Friday afternoon.

Deceased was eighty-seven years of age, and was well known throughout the West End. He was a native of Alabama, but has been in Florida several years.

The funeral was held Saturday afternoon; the interment was in Forest Grove cemetery.

Friends of Mrs. Reinhardt sympathize with her in this sad bereavement.

Torments of Tetter and Eczema Allayed.

The intense itching characteristic of eczema, tetter and like diseases is instantly allayed by applying Chamberlain's Salve, and many severe cases have been permanently cured by its use. For sale by all druggists.

RELIABLE
PIANOS & ORGANS
$125 Upward $35.00 Upward
We Sell at Lowest Factory Prices
EASY TERMS.
We Pay Freight And Guarantee Satisfaction
OLD INSTRUMENTS TAKEN IN EXCHANGE
Write At Once For Full Particulars And Catalogue OF EITHER
PIANOS OR ORGANS.
NO AGENTS - [illegible]
Jacksonville Fla. - Board of Trade Building

EVANS SEED CO.

Dealers in FIELD and GARDEN SEED.

Specialties:
Rocky Ford Cantaloupe.
Improved Arlington White Spine Cucumbers.
Long Island Grown Cabbage.
Improved Big Boston Lettuce.

East Union St — [illegible]
GAINESVILLE - FLA.